Prìs Innealan Inneal

Machine Tools Price

E-mail:eva@mzgtool.cn

WeChat Twitter Linkedin Facebook

A ’sganadh, cuir fios thugainn

Scanning , Contact Us

P01. Gearraichear muilleadh carbide
Carbide Milling Cutter

P02. Cutter Carbide cemented
Cemented Carbide Cutter

P03. Sgriob às-bhriste tap
Extrusion Screw Tap

P04. Apex Tap
Apex Tap

P05. Tap le bior shnìomh
Spiral Grooved Tap

P06. Boc-làimhe / Cearcall Bàs
Hand Tap/Circular Die

P07. CCMT.. CNMG..

P08. DCMT.. DNMG..

P09. SCMT.. SNMG..

P10. TPGT.. TNMG..

P11. VBMT.. VNMG..

P12. WNMG.. WNMG..

P13. Uidheam tionndadh snàithlean
Thread Turning Tool

P14. A 'Gluasad / A' Gluasad / Air Ais gu bhith a 'Gluasad de Bheagan Beaga
Cut-Off/Grooving/Back Turning Of Small Parts

P15. Uidheam tionndadh tionndaidh a 'coimhead air an taobh a-muigh
External Grosadh Sorcorach Turning Tool

P16. Uidheam Tionndadh Crannearail a-muigh / Gàrradh a-staigh
External Cylindrical/Inner Hole Uidheam tionndadh tionndaidh3

P17. Uidheam tionndadh gu gearradh / gearradh dheth
Grooving/Cut-Off Turning Tool

P18. Uinneag Tionndaidh aig a 'aghaidh-aghaidh / inneal-giùlain a-staigh
End Face/Inner Hole Uidheam tionndadh tionndaidh

P19. Inneal-tionndadh CNC
CNC Turning Tool

P20. Pàirtean de Turn Turn CNC
CNC Turning Tool Parts

P21. Cutter Milling Ceart-Uillinn BAP
Cutter Milling Ceart-Uillinn BAP

P22. Cutter Muilneadh Clèithe-cruinn mu inneal-inneal
Machine-Clamped Round Nose Milling Cutter

P23. KM12.. SEHT.. T2139.. P3200..

P24. Glasadh Seòrsa Gearradh Tooth
Locking Tooth Type Cutter
Cuir a-steach seòrsa tapaidh clas
Insert Type Quick Drill

P25. Uidheam Boring
Boring Tool

P26. Neach-seilbh Uidheam Bàiridh
Boring Tool Holder

P27. ER. . FMA/B. .

P28. GSK. . ADS. . APU. .

P29. Thathar a 'dèanamh an-àirde an inneal inneal inneal innealra
CNC Tool Holder Accessories

P30. Companaidhean Lathe Chuck
Lathe Chuck Accessories

Co-rèiteachadh Slighe Proifeiseanta airson Gluasad, Muillearachd, Snàthadh agus Boladh Hole.

Professional Turning, Milling, Threading and Boring Hole Processing Tool Configuration.

MaiFix® MZG® MOSASK®

MaiFix®

Gearraichear muilleadh carbide
Carbide Milling Cutter

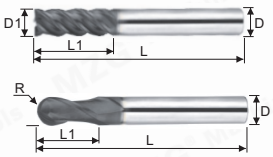

Bidh an L1 fad a bhios a 'gearradh sgudal le diofar chruaidh-chàs ga dhèanamh eadar-dhealaichte.

The L1 Length Of Milling Cutter With Different Hardness May Be Different.

Right-Angle Milling Cutter D1xL1xDxL	Ball End Milling Cutter RxL1xDxL	Gearradh a-mach dhubh Steel gu h-iosal fo 45HRC Black Coatings Can Cut Steel Below 45 HRC			Bratan copair air an gearradh Stàilinn Fo 55HRC Copper Coatings Can Cut Steel Below 55 HRC				Bratan-dubha Nano a bhuain Stàilinn Fo 58HRC Nano Black Coatings Can Cut Steel Below 58 HRC				Is urrainn dha bratan nano copar gearradh Steel gu h-iosal fo 60HRC Nano Copper Coatings Can Cut Steel Below 60 HRC				Is urrainn dha brathan Nano Blue a bhith Gearradh stàilinn fo 65HRC Nano Blue Coatings Can Cut Steel Below 65 HRC		
1. 0x3xD4x50	R0. 5x2xD4x50	2. 0	2. 6		2. 7	3. 1			4. 6				5. 1		5. 1		5. 7	5. 7	
1. 5x4xD4x50	R0. 75x3xD4x50	2. 0	2. 6		2. 7	3. 1			4. 6				5. 1		5. 1		5. 7	5. 7	
2. 0x6xD4x50	R1. 0x4xD4x50	2. 0	2. 6		2. 7	3. 1			4. 6				5. 1		5. 1		5. 7	5. 7	
2. 5x8xD4x50	R1. 25x5xD4x50	2. 0	2. 6		2. 7	3. 1			4. 6				5. 1		5. 1		5. 7	5. 7	
3. 0x8xD3x50	R1. 5x6xD3x50	2. 0	2. 6		2. 7	3. 1			4. 6				5. 1		5. 1		5. 7	5. 7	
3. 0x12xD3x75	R1. 5x6xD3x75	3. 1	3. 9		4. 4	5. 1			7. 1								7. 7	7. 7	
3. 0x15xD3x100	R1. 5x6xD3x100	3. 6	4. 4		5. 0	5. 6			8. 7								8. 7	8. 7	
3. 0x8xD4x50	R1. 5x6xD4x50	2. 0	2. 6		2. 7	3. 1			4. 6				5. 1		5. 1		5. 7	5. 7	
3. 5x10xD4x50	R1. 75x7xD4x50	2. 0	2. 6		2. 7	3. 1			4. 6				5. 1		5. 1		5. 7	5. 7	
4. 0x10xD4x50	R2. 0x8xD4x50	1. 7	2. 6	3. 4	2. 7	3. 1	4. 9	4. 4	4. 6	6. 0	6	6. 7	5. 1	6. 1	5. 1	6. 1	5. 7	5. 7	7. 6
4. 0x20xD4x75	R2. 0x8xD4x75	2. 9	3. 6	5. 0	4. 4	5. 1	6. 1		7. 1	7. 9			6. 6	8. 1	6. 7	8. 1	7. 7	7. 7	8. 7
4. 0x25xD4x100	R2. 0x8xD4x100	3. 3	4. 1	6. 4	5. 0	5. 4	7. 7		7. 6	9. 0			7. 8	9. 1	7. 9	9. 1	8. 7	8. 7	10. 0
5. 0x13xD5x50	R2. 5x10xD5x50	3. 7	4. 7	6. 9	4. 7	5. 6	7. 7		8. 1	9. 3			9. 5	11. 6	9. 6	11. 6	10. 7	10. 7	12. 3
5. 0x13xD5x75	R2. 5x10xD5x75	5. 3	6. 1	7. 7	7. 4	8. 1	9. 1		11. 3	13. 5							13. 0	13. 0	14. 7
5. 0x13xD5x100	R2. 5x10xD5x100	6. 6	7. 6	11. 0	8. 9	9. 6	11. 1		13. 0	15. 7							15. 3	15. 3	17. 1
5. 0x13xD6x50	R2. 5x10xD6x50	3. 7	4. 3	6. 4	4. 7	5. 7	8. 4		8. 1	9. 3			9. 5	11. 6	9. 6	11. 6	10. 7	10. 7	12. 3
6. 0x15xD6x50	R3. 0x12xD6x50	3. 1	4. 3	6. 4	4. 7	5. 7	8. 4	7. 4	8. 1	9. 3	9. 4	10. 5	9. 5	11. 6	9. 6	11. 6	10. 7	10. 7	12. 3
6. 0x20xD6x75	R3. 0x12xD6x75	4. 9	5. 6	7. 1	7. 4	8. 1	10. 0		11. 1	12. 4			11. 4	13. 6	11. 4	13. 6	13. 0	13. 0	14. 7
6. 0x30xD6x100	R3. 0x12xD6x100	6. 0	7. 0	10. 3	8. 9	9. 6	11. 4		13. 6	15. 0			13. 4	16. 3	13. 4	16. 3	15. 3	15. 3	17. 3
6. 0x30xD6x150	R3. 0x12xD6x150	12. 3	14. 3	18. 7	18. 7	19. 9	23. 4		27. 6				26. 5		26. 6		26. 3	26. 3	29. 7
8. 0x20xD8x60	R4. 0x16xD8x60	5. 9	7. 6	10. 4	8. 4	10. 0	13. 3	13	13. 9	15. 2	15. 3	16. 5	15. 3	18. 4	15. 3	18. 4	17. 6	17. 6	20. 3
8. 0x25xD8x75	R4. 0x16xD8x75	8. 1	9. 4	11. 6	11. 0	12. 4	15. 3		17. 6	19. 3			17. 7	21. 1	17. 7	21. 1	20. 0	20. 0	22. 6
8. 0x35xD8x100	R4. 0x16xD8x100	9. 6	11. 1	14. 0	14. 0	15. 4	19. 6		21. 4	23. 8			22. 1	26. 6	22. 1	26. 6	25. 0	25. 0	28. 7
8. 0x40xD8x150	R4. 0x16xD8x150	19. 0	22. 1	29. 0	25. 9	27. 3	32. 3		35. 4				37. 1		37. 1		41. 0	41. 0	45. 0
10x25xD10x75	R5. 0x20xD10x75	9. 6	12. 7	16. 6	15. 1	16. 6	21. 6	21. 4	23. 3	25. 7	24. 3	26. 2	24. 7	30. 3	24. 7	30. 3	27. 7	27. 7	32. 0
10x40xD10x100	R5. 0x20xD10x100	14. 6	16. 9	21. 0	20. 3	21. 3	29. 1		30. 3	33. 1	32. 5	34. 8	31. 3	37. 4	31. 3	37. 4	31. 7	31. 7	37. 3
10x45xD10x150	R5. 0x20xD10x150	28. 1	32. 9	41. 7	39. 4	41. 7	48. 3		56. 1				54. 4		54. 4		54. 7	54. 7	63. 0
12x30xD12x75	R6. 0x24xD12x75	14. 9	17. 4	22. 0	21. 1	23. 3	28. 7	28. 3	33. 1	36. 4	32. 9	35. 5	32. 6	39. 4	32. 7	39. 4	37. 0	37. 0	42. 0
12x45xD12x100	R6. 0x24xD12x100	19. 4	22. 6	28. 1	27. 7	28. 7	37. 0		40. 4	44. 5	48. 6	52. 4	43. 5	47. 3	43. 6	47. 3	47. 0	47. 0	53. 0
12x50xD12x150	R6. 0x24xD12x150	34. 3	40. 0	50. 7	49. 3	52. 1	60. 3		72. 9				70. 7		70. 7		77. 6	77. 6	85. 6
14x35xD14x80	R7. 0x28xD14x80	25. 6	29. 7		32. 3	34. 1		49. 3			54. 3	58							
14x40xD14x100	R7. 0x28xD14x100	27. 1	31. 7		34. 6	38. 0			52. 9				54. 4		54. 4		61. 0	61. 0	70. 6
14x60xD14x150	R7. 0x28xD14x150	49. 6	57. 9		64. 6	68. 3			95. 4				91. 2		91. 1		100. 6	100. 6	
16x40xD16x100	R8. 0x32xD16x100	35. 7	38. 9		51. 0	53. 0		63. 6	74. 0		67. 4	73	72. 8		72. 9		78. 7	78. 7	91. 3
16x65xD16x150	R8. 0x32xD16x150	63. 3	73. 9		86. 0	91. 0			129. 0				116. 3		116. 3		127. 6	127. 6	143. 0
18x40xD18x100	R9. 0x36xD18x100	43. 3	50. 4		59. 1	65. 1			89. 7		82. 3	87. 9	88. 4		88. 4		96. 7	96. 7	111. 3
18x65xD18x150	R9. 0x36xD18x150	74. 9	86. 7		101. 3	101. 3			148. 1				153. 1		153. 1				
20x40xD20x100	R10x40xD20x100	52. 7	57. 6		73. 1	75. 9		95. 3	106. 7		93. 5	102. 9	105. 5		105. 4		115. 7	115. 7	133. 7
20x65xD20x150	R10x40xD20x150	86. 3	100. 7		126. 1	126. 1			168. 3				180. 3		180. 3		196. 3	196. 3	220. 0

Gearradh-buachair Flat-End de Àireamhan 55 °
55° Decimal Point Non-Standard Flat-End Milling Cutter

Sònrachadh RxDxL	Prìs
D1. 1–D3. 9xD4x50	4. 3
D4. 1–D5. 9xD6x50	6. 9
D6. 1–D7. 9xD8x60	12. 4
D8. 1–D9. 9xD10x75	20. 4
D10. 1–D11. 9xD12x75	29. 0
Gach eathar sònrachaidh gu h-àrd 0. 1mm	
D1. 0–D3. 0xD4x75	6. 0
D1. 0–D3. 0xD4x100	6. 4
D1. 0–D4. 0xD6x50	6. 4
D1. 0–D5. 0xD6x75	9. 6
D1. 0–D5. 0xD6x100	11. 9
Gach eathar sònrachaidh gu h-àrd 0. 5mm	
D2xD2x50	4. 7
D4x15xD4x50	4. 0
D6x20xD6x50	6. 9
D8x30xD8x60	12. 4
D8x40xD8x120	20. 7
D8x200	43. 6
D10x30xD10x75	20. 4
D10x35xD10x75	20. 4
D10x50xD10x100	26. 1
D10x45xD10x120	32. 4
D10x200	64. 3
D12x35xD12x75	27. 4
D12x50xD12x100	34. 7
D12x45xD12x120	42. 9
D12x200	86. 9
D13xD14x100	54. 7
D15xD16x100	66. 7
D16x50xD16x100	63. 1
D16x200	154. 7
D20x200	222. 9

55 ° Buairidh Gearradh Puing Ball nach robh àbhaisteach
55° Decimal Point Non-Standard Ball End Milling Cutter

Sònrachadh RxDxL	Prìs
R0. 6–R1. 9xD4x50	4. 7
Gach eathar sònrachaidh gu h-àrd R0. 1mm	
R0. 5–R1. 5xD4x75	6. 9
R0. 5–R1. 5xD4x100	7. 6
R0. 5–R2. 0xD6x50	7. 6
R0. 5–R2. 5xD6x75	10. 7
R0. 5–R2. 5xD6x100	12. 6
Gach eathar sònrachaidh gu h-àrd R0. 25mm	
R4x120	20. 7
R4x200	43. 6
R5x120	32. 4
R5x200	40. 3
R6x120	42. 6
R6x200	86. 9
R8x200	154. 7
R10x200	222. 9

Cutter Milling Ceann-Criche Micr-Diameter Steel gu h-iosal fo 60HRC
Micro-Diameter Flat-End Milling Cutter Can Cut Steel Below 60 HRC

Sònrachadh D1xDxL	AL	Bratan
0. 3xD4x50	4. 6	5. 3
0. 4xD4x50	4. 6	5. 3
0. 5xD4x50	4. 6	5. 3
0. 6xD6x50	4. 6	5. 3
0. 7xD6x50	4. 6	5. 3
0. 8xD8x50	4. 6	5. 3
0. 9xD8x50	4. 6	5. 3

Gearradair-bleith le crann fada le trast-thomhas beag Can Cut Steel Fo 60HRC
Small Diameter Long Neck Flat-End Milling Cutter Can Cut Steel Below 60 HRC

D1	L1	AL	Bratan
0. 3	2/3/4	4. 6	5. 3
0. 4	2/3/4/5/6	4. 6	5. 3
0. 5	2/3/4/6/8	4. 6	5. 3
0. 6	2/3/4/6/8	4. 6	5. 3
0. 7	3/4/6/8/10	4. 6	5. 3
0. 8	3/4/6/8/10	4. 6	5. 3
0. 9	3/4/6/8/10	4. 6	5. 3
1. 0	6/8/10/12/15/20	3. 9	4. 6
1. 5	6/8/10/12/15/20	3. 9	4. 6
2. 0	8/10/12/15/20	3. 9	4. 6
2. 5	10/12/15/20	3. 9	4. 6

Gearradair Measaidh Muilt-coise Long-trast-thomhas Beag Can Cut Steel Fo 60HRC
Small Diameter Long Neck Ball-End Milling Cutter Can Cut Steel Below 60 HRC

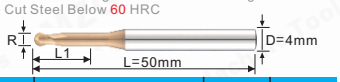

D1	L1	AL	Bratan
0. 3	2/3/4	4. 6	5. 3
0. 4	2/3/4/5/6	4. 6	5. 3
0. 5	2/3/4/6/8	4. 6	5. 3
0. 6	2/3/4/6/8	4. 6	5. 3
0. 7	3/4/6/8/10	4. 6	5. 3
0. 8	3/4/6/8/10	4. 6	5. 3
0. 9	3/4/6/8/10	4. 6	5. 3
1. 0	6/8/10/12/15/20	4. 6	5. 3
1. 5	6/8/10/12/15/20	4. 6	5. 3
2. 0	8/10/12/15/20	4. 6	5. 3
2. 5	10/12/15/20	4. 6	5. 3

Cutter Milling aig Ball-micro-trastar Ball a Bhuain Steel gu h-iosal fo 60HRC
Micro-Diameter Ball-End Milling Cutter Can Cut Steel Below 60 HRC

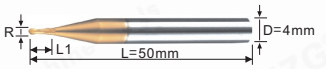

Sònrachadh RxDxL	AL	Bratan
R0. 15xD4x50	5. 3	5. 4
R0. 2xD4x50	5. 3	5. 4
R0. 25xD4x50	5. 3	5. 4
R0. 3xD6x50	5. 3	5. 4
R0. 35xD6x50	5. 3	5. 4
R0. 4xD8x50	5. 3	5. 4
R0. 45xD8x50	5. 3	5. 4

Cutter Muilneadh Mullach Cuairt Fine fhada le trast-thomhas beag

Small Diameter Long Neck Round Nose Flat End Milling Cutter

D1xR	L1	Bratan
D1R0. 1	4/6/8/10	10. 3
D1R0. 2	4/6/8/10	10. 3
D1. 5R0. 1	6/8/10/12	10. 3
D1. 5R0. 2	6/8/10/12	10. 3
D2R0. 1	8/10/12/16	10. 3
D2R0. 2	8/10/12/16	10. 3
D3R0. 2	12/16/20	19. 3
D3R0. 5	12/16/20	19. 3
D3R0. 5	26/30	24. 6
D4R0. 2	16/20	19. 3
D4R0. 5	16/20	19. 3
D4R0. 5	26/30	24. 6

Os cionn prìs A 'cumail a-mach bathar, cìs is cosgais.
Prìsean Dàn-reic san Dachaigh In China.
Ma tha ceistean agad, cuir post-d gu: eva@mzgtool.cn
http://www.mzg.tw

Cutter Acrylic air an t-aon chrann / Aluminium

Single-Edge Acrylic / Aluminium Milling Cutter

Tomhas D1xL1xDxL	General	AL
D2x6xD3. 175x50	2. 0	
D2x8xD3. 175x50	2. 0	
D2x10xD3. 175x50	2. 0	
D2x12xD3. 175x50	2. 0	
D2x22xD3. 175x50	2. 0	
D2. 5x8xD3. 175x50	2. 0	
D2. 5x15xD3. 175x50	2. 0	
D2. 5x22xD3. 175x50	2. 0	
D3. 175x12xD3. 175x50	2. 0	4. 0	4. 3
D3. 175x15xD3. 175x50	2. 0	4. 0	4. 3
D3. 175x17xD3. 175x50	2. 0	4. 0	4. 3
D3. 175x22xD3. 175x50	3. 1	4. 3	4. 7
D3. 175x25xD3. 175x50	3. 4	4. 3	4. 7
D3. 175x28xD3. 175x50	3. 9	5. 7	6. 1
D3. 175x32xD3. 175x50	4. 0	6. 4	6. 9
D3. 175x42xD3. 175x60	7. 9	9. 3	9. 7
D3. 175x52xD3. 175x70	10. 3	12. 1	12. 6
D4x12xD4x50	4. 7	5. 4	6. 1
D4x15xD4x50	4. 7	5. 4	6. 1
D4x17xD4x50	4. 7	5. 4	6. 1
D4x22xD4x50	4. 7	5. 4	6. 1
D4x25xD4x50	5. 3	5. 7	6. 4
D4x28xD4x50	6. 0	7. 1	7. 9
D4x32xD4x50	6. 4	8. 6	9. 3
D4x42xD4x60	10. 3	12. 1	12. 9
D4x52xD4x70	13. 3	17. 1	17. 9
D6x12xD6x50	9. 3	10. 0	11. 4
D6x15xD6x50	9. 3	10. 0	11. 4
D6x17xD6x50	9. 3	10. 0	11. 4
D6x22xD6x50	9. 3	10. 0	11. 4
D6x25xD6x50	9. 3	10. 0	11. 4
D6x28xD6x50	11. 1	12. 1	13. 6
D6x32xD6x50	11. 1	12. 9	14. 3
D6x42xD6x60	15. 7	17. 7	19. 3
D6x52xD6x70	20. 3	22. 3	25. 7
D6x62xD6x80	25. 0	32. 1	33. 6
D6x72xD6x90	31. 4	39. 3	40. 7
D8x20xD8x50	19. 7	33. 3	42. 6
D8x32xD8x50	19. 7	33. 3	42. 6
D10x20xD10x50	35. 3	35. 7	49. 3
D10x32xD10x50	35. 3	35. 7	49. 3
D12x20xD12x50	46. 9	50. 0	53. 6
D12x32xD12x50	46. 9	50. 0	53. 6

Neach-gearraidh Taper Milling 3-deasaichte airson tungstain Faodaidh stàilinn gearradh stàilinn fo aois 55 HRC

3-Edged Taper Milling Cutter For Tungsten Faodaidh stàilinn gearradh stàilinn fo aois 55 HRC

Tomhas D1xα° xL1xD2xDxLx3F	Prìs USD
D1x0. 5°x4LxD1. 07xD4x50Lx3F	6. 9
D1x1°x4LxD1. 14xD4x50Lx3F	6. 9
D1x1. 5°x4LxD1. 21xD4x50Lx3F	6. 9
D1x2°x4LxD1. 28xD4x50Lx3F	6. 9
D1x3°x4LxD1. 42xD4x50Lx3F	6. 9
D1x5°x4LxD1. 7xD4x50Lx3F	6. 9
D1. 5x0. 5°x5LxD1. 59xD4x50Lx3F	6. 9
D1. 5x1°x5LxD1. 67xD4x50Lx3F	6. 9
D1. 5x1. 5°x5LxD1. 76xD4x50Lx3F	6. 9
D1. 5x2°x5LxD1. 85xD4x50Lx3F	6. 9
D1. 5x3°x5LxD2. 02xD4x50Lx3F	6. 9
D1. 5x5°x5LxD2. 37xD4x50Lx3F	6. 9
D2x0. 5°x6LxD2. 1xD4x50Lx3F	6. 9
D2x1°x6LxD2. 21xD4x50Lx3F	6. 9
D2x1. 5°x6LxD2. 31xD4x50Lx3F	6. 9
D2x2°x6LxD2. 41xD4x50Lx3F	6. 9
D2x3°x6LxD2. 62xD4x50Lx3F	6. 9
D2x5°x6LxD3. 05xD4x50Lx3F	6. 9
D3x0. 5°x10LxD3. 17xD4x50Lx3F	6. 9
D3x1°x10LxD3. 35xD4x50Lx3F	6. 9
D3x1. 5°x10LxD3. 52xD4x50Lx3F	6. 9
D3x2°x10LxD3. 69xD4x50Lx3F	6. 9
D3x3°x9. 5LxD4xD4x50Lx3F	6. 9
D3x5°x10LxD4. 75xD6x50Lx3F	11. 9
D3x10°x10LxD6. 53xD8x60Lx3F	18. 1
D3x15°x13. 06LxD10xD10x75Lx3F	29. 0

Tomhas D1xα° xL1xD2xDxLx3F	Prìs USD
D4x0. 5°x15LxD4. 26xD6x50Lx3F	11. 9
D4x1°x15LxD4. 52xD6x50Lx3F	11. 9
D4x1. 5°x15LxD4. 79xD6x50Lx3F	11. 9
D4x2°x15LxD5. 04xD6x50Lx3F	11. 9
D4x3°x15LxD5. 57xD6x50Lx3F	11. 9
D4x5°x15LxD6. 62xD8x60Lx3F	18. 1
D4x8°x14. 93LxD8xD8x60Lx3F	18. 1
D4x10°x15LxD9. 29xD10x75Lx3F	28. 9
D4x15°x14. 93LxD12xD12x75Lx3F	39. 6
D6x0. 5°x20LxD6. 35xD8x60Lx3F	18. 1
D6x1°x20LxD6. 7xD8x60Lx3F	18. 1
D6x1. 5°x20LxD7. 05xD8x60Lx3F	18. 1
D6x2°x20LxD7. 4xD8x60Lx3F	18. 1
D6x3°x19LxD8xD8x60Lx3F	18. 1
D6x5°x20LxD9. 5xD10x75Lx3F	28. 9
D6x8°x20LxD11. 62xD12x75Lx3F	39. 6
D6x10°x17LxD12xD12x75Lx3F	39. 6
D8x0. 5°x25LxD8. 44xD10x75Lx3F	28. 9
D8x1°x25LxD8. 87xD10x75Lx3F	28. 9
D8x1. 5°x25LxD9. 31xD10x75Lx3F	28. 9
D8x2°x25LxD9. 74xD10x75Lx3F	28. 9
D8x3°x25LxD10. 62xD12x75Lx3F	39. 6
D8x5°x22. 8LxD12xD12x75Lx3F	39. 6

Tilleadh-taobh Tungstan Steel T-Groove Cutter Can Cut Steel Fo 55HRC

Steel Tungsten T-Groove Side Milling Cutter Can Cut Steel Below 55 HRC

Tomhas D1RxDxL	Prìs USD
D4x0. 5HxD1. 5xD6x50	6. 4
D4x1HxD1. 5xD6x50	6. 4
D4x1. 5HxD1. 5xD6x50	6. 4
D4x2HxD1. 5xD6x50	6. 4
D4x3HxD1. 5xD6x50	6. 4
D6x0. 5HxD2. 5xD8x50	10. 4
D6x1HxD2. 5xD8x50	10. 4
D6x1. 5HxD2. 5xD8x50	10. 4
D6x2HxD2. 5xD8x50	10. 4
D6x3HxD2. 5xD8x50	10. 4
D8x0. 5HxD3. 5xD8x60	16. 9
D8x1HxD3. 5xD8x60	16. 9
D8x1. 5HxD3. 5xD8x60	16. 9
D8x2HxD3. 5xD8x60	16. 9
D8x3HxD3. 5xD8x60	16. 9
D10x0. 5HxD4xD10x75	24. 6
D10x1HxD4xD10x75	24. 6
D10x1. 5HxD4xD10x75	24. 6
D10x2HxD4xD10x75	24. 6
D10x3HxD4xD10x75	24. 6
D12x0. 5HxD5xD12x75	31. 9
D12x1HxD5xD12x75	31. 9
D12x1. 5HxD5xD12x75	31. 9
D12x2HxD5xD12x75	31. 9
D12x3HxD5xD12x75	31. 9

Cutter Tungstan Steel Inner R Cutter A 'urrainn gearradh sìos stàilinn fo 55HRC

Steel Tungsten Inner R Milling Cutter Can Cut Steel Below 55 HRC

Tomhas D1RxDxL	Prìs USD
D4R0. 5xD4x50	6. 7
D4R0. 75xD4x50	6. 7
D4R1. 0xD4x50	6. 7
D6R1. 0xD6x50	11. 9
D6R1. 5xD6x50	11. 9
D6R2. 0xD6x50	11. 9
D8R2. 0xD8x50	20. 0
D8R2. 5xD8x50	20. 0
D8R3. 0xD8x50	20. 0
D10R4. 0xD10x60	29. 1
D12R5. 0xD12x60	40. 1

Cruach Tungstan air a chòmhdach le Groove Milling Cutter Can Cut Steel Fo 60HRC

Steel Tungsten Dovetail Groove Milling Cutter Can Cut Steel Below 60 HRC

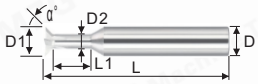

Tomhas D1xα° xD2xL1xDxL	Prìs USD
D4x90°xD1. 5x6xD4x50	6. 4
D6x90°xD2. 5x8xD6x50	10. 4
D8x90°xD3x6xD8x50	16. 9
D10x90°xD4x10xD10x60	24. 6
D12x90°xD5x12xD12x60	31. 9

Crann-guail tungstain dìreach Canar Cutter Can Cut Steel Fo 58HRC (60 ° / 90 ° / 120 °)

Steel Tungsten Straight Groove Chamfer Cutter Can Cut Steel Below 58 HRC(60°/90°/120°)

Tomhas DxL	AL	Bratan
D1xD4x50L	4. 6	5. 0
D2xD4x50L	4. 6	5. 0
D3x50L	4. 6	5. 0
D4x50L	4. 6	5. 0
D5x50L	8. 6	9. 3
D6x50L	8. 6	9. 3
D8x60L	13. 6	14. 3
D10x75L	20. 0	21. 1
D12x75L	26. 9	27. 9

Neach-tuatha gu math toinnte le tunnagan A 'urrainn gearradh sìos stàilinn fo 55HRC

Spiral-Edged Steel Tungsten Reamer Can Cut Steel Below 55 HRC

Tomhas D1xL1xDxLxT	Prìs USD
D3x50xD3x100Lx4T	7. 6
D4x50xD4x100Lx4T	8. 1
D5x50xD5x100Lx6T	11. 1
D6x50xD6x100Lx6T	13. 3
D8x50xD8x100Lx6T	21. 1
D10x50xD10x100Lx6T	30. 7
D12x50xD12x100Lx6T	40. 7

Neach-ath-nuadhachaidh stàilinn tungstain dìreach A 'urrainn gearradh sìos stàilinn fo 55HRC

Straight-Edged Tungsten Steel Reamer Can Cut Steel Below 55 HRC

Tomhas D1xL1xDxLxT	Prìs USD
D3x50xD3x100Lx4T	6. 0
D4x50xD4x100Lx4T	6. 4
D5x50xD5x100Lx6T	8. 9
D6x50xD6x100Lx6T	9. 6
D8x50xD8x100Lx6T	14. 6
D10x50xD10x100Lx6T	22. 1
D12x50xD12x100Lx6T	30. 0

Drilean stàilinn tungstain

Tungsten Steel Drills

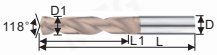

Tomhas	Prìs USD
D1. 0–D1. 5	1. 9
D1. 6–D2. 0	2. 4
D2. 1–D2. 5	2. 6
D2. 6–D3. 0	3. 3
D3. 1–D3. 5	4. 0
D3. 6–D4. 0	4. 7
D4. 1–D4. 5	5. 4
D4. 6–D5. 0	6. 9
D5. 1–D5. 5	7. 9
D5. 6–D6. 0	9. 6
D6. 1–D6. 5	11. 1
D6. 6–D7. 0	12. 9
D7. 1–D7. 5	16. 9
D7. 6–D8. 0	18. 9
D8. 1–D8. 5	22. 4
D8. 6–D9. 0	24. 7
D9. 1–D9. 5	28. 3
D9. 6–D10. 0	30. 7
D10. 1–D10. 5	35. 7
D10. 6–D11. 0	37. 4
D11. 1–D11. 5	46. 0
D11. 6–D12. 0	50. 0

Bar Steel Tungsten

Tungsten Steel Bar

Tomhas DxL	55° USD	60° USD
D3x100L	2. 4	3. 6
D4x100L	3. 9	6. 0
D5x100L	6. 1	7. 4
D6x100L	7. 4	8. 6
D8x100L	14. 3	21. 1
D10x100L	21. 4	32. 4
D12x100L	31. 1	46. 9

Cruach Cutter Milling Sònraichte airson Tungsten Frame Die Cnàimh Droma a-steach A 'urrainn gearradh sìos stàilinn fo 55HRC

Special Milling Cutter for Tungsten Steel Inverted Cone Die Frame Can Cut Steel Below 55 HRC

Tomhas D1xL1xDxL	Prìs USD
D4x15xD4x50	4. 0
D6x30xD6x100	11. 1
D8x30xD8x60	12. 1
D10x30xD10x75	20. 4
D10x45xD10x100	26. 1
D12x35xD12x75	27. 1
D12x50xD12x100	34. 7
D16x50xD16x100	57. 9

Stàilinn Tungstan Ceann-dùbailte stèidhichte Cleachd Dà-chleachdadh As Puing Stèidhichte Agus Gamfer Can Cut Steel Fo 58HRC

Double Head Steel Tungsten Fixed-point Drill Dual Use Of Fixed Point And Chamfer Can Cut Steel Below 58 HRC

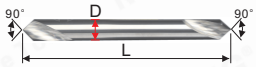

Tomhas DxL	AL	Bratan
D3x100L–DB	7. 4	8. 1
D4x100L–DB	7. 4	8. 1
D5x100L–DB	14. 3	15. 0
D6x100L–DB	14. 3	15. 0

Cruach tungstain stàilinn puing stèidhichte Cleachdadh Puing Stèidhichte Agus Chamfer Can Cut Stàilinn Fo 58HRC

Steel Tungsten Fixed-point Drill Dual Use Of Fixed Point And Chamfer Can Cut Steel Below 58 HRC

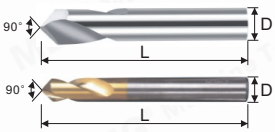

Brat (Buidhe / Dubh / copar)

Tomhas DxL	AL	Bratan
D1xD4x50L	3. 3	3. 9
D1. 5xD4x50L	3. 3	3. 9
D2xD4x50L	3. 3	3. 9
D3xD4x50L	3. 3	3. 9
D3x100L	6. 1	6. 9
D4x50L	3. 3	3. 9
D4x100L	6. 1	6. 9
D5x50L	6. 0	6. 4
D5x100L	12. 1	12. 9
D6x50L	6. 0	6. 4
D6x100L	12. 1	12. 9
D8x60L	11. 1	12. 1
D8x100L	19. 0	20. 0
D10x75L	18. 9	19. 3
D10x100L	27. 1	28. 3
D12x75L	25. 4	27. 1
D12x100L	37. 9	38. 9
D14x100L	51. 4	52. 6
D16x100L	64. 0	65. 7
D20x100L	94. 6	96. 9

Sgriob às-bhriste tap
Extrusion Screw Tap

P

geal

B

Tin

Snàthainn x Raon x Length (/ Droim troimhe)	Beachd-chruth	Cumadh	geal	Tin
M0. 5x0. 125	RH2	B	11. 0	11. 9
M0. 6x0. 15	RH2	B	9. 3	10. 0
M0. 7x0. 175	RH3	B	9. 3	10. 0
M0. 8x0. 2	RH4	B	6. 7	7. 4
M0. 9x0. 25	RH4	B	6. 7	7. 4
M1. 0x0. 25	RH4	P	5. 3	6. 0
	RH4	B	5. 3	6. 0
	RH5	P	5. 3	6. 0
	RH5	B	5. 3	6. 0
M1. 1x0. 25	RH4	P	7. 1	7. 9
	RH4	B	7. 1	7. 9
M1. 2x0. 25	RH4	P	5. 3	6. 0
	RH4	B	5. 3	6. 0
	RH5	P	5. 3	6. 0
	RH5	B	5. 3	6. 0
M1. 4x0. 2	RH4	P	7. 1	7. 9
M1. 4x0. 3	RH4	P	5. 3	6. 0
	RH4	B	5. 3	6. 0
	RH5	P	5. 3	6. 0
	RH5	B	5. 3	6. 0
M1. 4x0. 3-80L			9. 7	10. 4
M1. 5x0. 3	RH4	P	7. 1	7. 9
	RH4	B	7. 1	7. 9
M1. 6x0. 2	RH4	P	7. 1	7. 9
	RH4	B	7. 1	7. 9
M1. 6x0. 35	RH4	P	5. 3	6. 0
	RH4	B	5. 3	6. 0
	RH5	P	5. 3	6. 0
	RH5	B	5. 3	6. 0
M1. 6x0. 35-80L			9. 7	10. 4
M1. 7x0. 2	RH4	B	7. 1	7. 9
M1. 7x0. 35	RH4	P	5. 3	6. 0
	RH4	B	5. 3	6. 0
	RH5	P	5. 3	6. 0
	RH5	B	5. 3	6. 0
M1. 8x0. 2	RH4	B	7. 1	7. 9
M1. 8x0. 35	RH4	P	5. 7	6. 7
	RH4	B	5. 7	6. 7
M2. 0x0. 25	RH4	P	7. 1	7. 9
	RH4	B	7. 1	7. 9
M2. 0x0. 4	RH4	P	4. 7	5. 4
	RH4	B	4. 7	5. 4
	RH5	P	4. 7	5. 4
	RH5	B	4. 7	5. 4
	RH6	P	4. 7	5. 4
	RH6	B	4. 7	5. 4
	RH7	P	4. 7	5. 4
	RH7	B	4. 7	5. 4
	RH8	B	4. 7	5. 4
M2. 0x0. 4-80L			8. 9	9. 7
M2. 0x0. 4-100L			9. 7	10. 4
M2. 0x0. 4L Droim troimhe	RH6	B	7. 1	7. 9
M2. 2x0. 45	RH4	P	5. 3	6. 0
	RH4	B	5. 3	6. 0
M2. 3x0. 4	RH5	P	4. 7	5. 4
	RH5	B	4. 7	5. 4
M2. 3x0. 4L Droim troimhe	RH6	B	7. 1	7. 9
M2. 5x0. 25	RH6	B	7. 1	7. 9
M2. 5x0. 35	RH6	B	7. 1	7. 9
M2. 5x0. 45	RH4	P	4. 7	5. 4
	RH4	B	4. 7	5. 4
	RH5	P	4. 7	5. 4
	RH5	B	4. 7	5. 4
	RH6	P	4. 7	5. 4
	RH6	B	4. 7	5. 4
	RH7	P	4. 7	5. 4
	RH7	B	4. 7	5. 4
	RH8	B	4. 7	5. 4
M2. 5x0. 45-80L			8. 9	9. 7
M2. 5x0. 45-100L			9. 7	10. 4
M2. 5x0. 45L Droim troimhe	RH6	B	7. 1	7. 9
M2. 6x0. 45	RH5	P	4. 7	5. 4
	RH5	B	4. 7	5. 4
	RH6	P	4. 7	5. 4
	RH6	B	4. 7	5. 4
	RH7	B	4. 7	5. 4
M2. 6x0. 45-100L			9. 7	10. 4

Snàthainn x Raon x Length (/ Droim troimhe)	Beachd-chruth	Cumadh	geal	Tin
M3. 0x0. 35	RH6	B	7. 1	7. 9
M3. 0x0. 5	RH4	P	4. 7	5. 4
	RH4	B	4. 7	5. 4
	RH5	P	4. 7	5. 4
	RH5	B	4. 7	5. 4
	RH6	P	4. 7	5. 4
	RH6	B	4. 7	5. 4
	RH7	P	4. 7	5. 4
	RH7	B	4. 7	5. 4
	RH8	B	4. 7	5. 4
	RH9	B	4. 7	5. 4
M3. 0x0. 5-80L			8. 9	
M3. 0x0. 5-100L			9. 7	10. 4
M3. 0x0. 5-150L			17. 6	18. 3
M3. 0x0. 5L Droim troimhe	RH6	B	6. 7	7. 4
M3. 5x0. 6-100L			9. 7	10. 4
M3. 5x0. 6L Droim troimhe	RH6	B	6. 7	7. 4
M4. 0x0. 35	RH6	B	7. 1	7. 9
M4. 0x0. 5	RH6	B	7. 1	7. 9
M4. 0x0. 7	RH5	P	4. 7	5. 4
	RH5	B	4. 7	5. 4
	RH6	P	4. 7	5. 4
	RH6	B	4. 7	5. 4
	RH7	P	4. 7	5. 4
	RH7	B	4. 7	5. 4
	RH8	P	4. 7	5. 4
	RH8	B	4. 7	5. 4
	RH9	B	4. 7	5. 4
M4. 0x0. 7-80L			8. 9	9. 7
M4. 0x0. 7-100L			9. 7	10. 4
M4. 0x0. 7-150L			17. 6	18. 3
M4. 0x0. 7L Droim troimhe	RH6	B	6. 7	7. 4
M4. 5x0. 5	RH7	B	7. 4	8. 3
M4. 5x0. 75	RH7	B	5. 7	6. 9
M5. 0x0. 35	RH6	B	7. 4	8. 3
M5. 0x0. 5	RH6	B	7. 4	8. 3
M5. 0x0. 8	RH6	P	5. 3	6. 1
	RH6	B	5. 3	6. 1
	RH7	P	5. 3	6. 1
	RH7	B	5. 3	6. 1
	RH8	B	5. 3	6. 1
M5. 0x0. 8-80L			9. 3	10. 3
M5. 0x0. 8-100L			10. 0	11. 0
M5. 0x0. 8-150L			18. 3	19. 3
M5. 0x0. 8L Droim troimhe	RH6	B	7. 1	8. 1
M6. 0x0. 5	RH7	B	7. 4	8. 3
M6. 0x0. 75	RH7	B	7. 4	8. 3
M6. 0x1. 0	RH6	P	5. 3	6. 1
	RH6	B	5. 3	6. 1
	RH7	P	5. 3	6. 1
	RH7	B	5. 3	6. 1
	RH8	B	5. 3	6. 1
M6. 0x1. 0-80L			9. 3	10. 3
M6. 0x1. 0-100L			10. 0	11. 0
M6. 0x1. 0-150L			18. 3	19. 3
M6. 0x1. 0L Droim troimhe	RH6	B	7. 1	8. 1
M7. 0x0. 5	RH7	B	9. 3	10. 4
M7. 0x0. 75	RH7	B	9. 3	10. 4
M7. 0x1. 0	RH7	B	9. 3	10. 4
M8. 0x0. 5	RH7	B	9. 3	10. 4
M8. 0x0. 75	RH7	B	9. 3	10. 4
M8. 0x1. 0	RH7	B	9. 3	10. 4
M8. 0x1. 25	RH7	B	9. 3	10. 4
	RH9	B	9. 3	10. 4
M8. 0x1. 25-100L			13. 1	14. 6
M8. 0x1. 25-150L			18. 9	20. 3
M8. 0x1. 25L Droim troimhe	RH7	B	11. 0	12. 4
M9. 0x0. 5	RH7	B	10. 4	12. 1
M9. 0x0. 75	RH7	B	10. 4	12. 1
M9. 0x1. 0	RH7	B	10. 4	12. 1
M9. 0x1. 25	RH7	B	10. 4	12. 1
M10x0. 5	RH7	B	10. 4	12. 1
M10x0. 75	RH7	B	10. 4	12. 1
M10x1. 0	RH7	B	10. 4	12. 1
M10x1. 25	RH7	B	10. 4	12. 1
M10x1. 5	RH7	B	10. 4	12. 1
	RH9	B	10. 4	12. 1
M10x1. 5-100L			15. 3	16. 7
M10x1. 5-150L			20. 3	21. 7
M10x1. 5L Droim troimhe	RH7	B	12. 6	14. 0
M11x1. 0	RH7	B	11. 9	13. 9
M12x0. 5	RH7	B	11. 9	13. 9
M12x0. 75	RH7	B	11. 9	13. 9
M12x1. 0	RH7	B	11. 9	13. 9
M12x1. 25	RH7	B	11. 9	13. 9
M12x1. 5	RH7	B	11. 9	13. 9
M12x1. 75	RH7	B	11. 9	13. 9
	RH8	B	11. 9	13. 9
M12x1. 75-100L			19. 7	21. 7
M12x1. 75-150L			22. 9	25. 0
M12x1. 75L Droim troimhe	RH7	B	14. 0	16. 1

Snàthainn x Raon x Length (/ Droim troimhe)	Beachd-chruth	Cumadh	geal	Tin
M14x1. 0	RH8	B	26. 1	28. 9
M14x1. 25	RH8	B	26. 1	28. 9
M14x1. 5	RH8	B	26. 1	28. 9
M14x2. 0	RH8	B	26. 1	28. 9
M16x1. 0	RH8	B	34. 0	37. 1
M16x1. 25	RH8	B	34. 0	37. 1
M16x1. 5	RH8	B	34. 0	37. 1
M16x2. 0	RH8	B	34. 0	37. 1
UNF0-80	RH4	P	5. 7	6. 1
	RH4	B	5. 7	6. 1
UNC1-64	RH4	B	5. 7	6. 1
UNF1-72	RH4	B	7. 4	7. 9
UNC2-56	RH4	P	5. 7	6. 1
	RH4	B	5. 7	6. 1
	RH5	P	5. 7	6. 1
	RH5	B	5. 7	6. 1
UNC2-56-100L			10. 0	10. 7
UNF2-64	RH5	B	6. 7	7. 9
UNC3-48	RH5	B	5. 7	6. 1
UNF3-56	RH5	B	7. 4	7. 9
UNC4-40	RH5	P	4. 7	5. 4
	RH5	B	4. 7	5. 4
	RH6	P	4. 7	5. 4
	RH6	B	4. 7	5. 4
	RH7	B	4. 7	5. 4
UNC4-40-100L			10. 0	10. 7
UNF4-48	RH5	P	7. 4	7. 9
	RH5	B	7. 4	7. 9
UNC5-40	RH5	P	5. 3	6. 0
	RH5	B	5. 3	6. 0
UNC5-40-100L			10. 0	10. 7
UNF5-44	RH6	B	7. 4	7. 9
UNC6-32	RH5	P	4. 7	5. 4
	RH5	B	4. 7	5. 4
	RH6	P	4. 7	5. 4
	RH6	B	4. 7	5. 4
	RH7	B	4. 7	5. 4
UNC6-32-100L			10. 0	10. 7
UNF6-40	RH6	P	6. 7	7. 4
	RH6	B	6. 7	7. 4
UNC8-32	RH6	P	5. 0	5. 7
	RH6	B	5. 0	5. 7
	RH7	P	5. 0	5. 7
	RH7	B	5. 0	5. 7
UNC8-32-100L			10. 0	10. 7
UNF8-36	RH7	B	7. 4	8. 1
UNS8-40	RH6	B	7. 4	8. 1
UNC10-24	RH6	P	5. 3	6. 0
	RH7	B	5. 3	6. 0
UNC10-24-100L			10. 0	11. 0
UNC10-24L Droim troimhe	RH7	B	7. 1	8. 1
UNF10-32	RH7	P	6. 7	7. 4
	RH7	B	6. 7	7. 4
UNF10-32-100L			10. 0	11. 0
UNF10-32L Droim troimhe	RH7	B	7. 1	8. 1
UNF12-24	RH7	B	5. 4	6. 7
UNF12-28	RH7	B	6. 7	7. 6
UNS12-32	RH7	B	6. 7	7. 6
UNC1/4-20	RH7	P	5. 4	6. 7
	RH7	B	5. 4	6. 7
UNC1/4-20-100L			10. 0	11. 0
UNC1/4-20L Droim troimhe	RH7	B	7. 1	8. 1
UNF1/4-28	RH7	P	6. 7	7. 6
	RH7	B	6. 7	7. 6
UNF1/4-28L Droim troimhe	RH7	B	7. 1	8. 1
UNEF1/4-32	RH7	B	6. 7	7. 6
UNS1/4-36	RH7	B	6. 7	7. 6
UNC5/16-18	RH7	B	9. 3	10. 4
UNC5/16-18L Droim troimhe	RH7	B	11. 1	12. 6
UNC5/6-18-100L			13. 6	15. 0
UNF5/16-24	RH7	B	10. 0	11. 1
UNC3/8-16	RH7	B	11. 0	13. 1
UNC3/8-16-100L			15. 3	16. 7
UNC3/8-16L Droim troimhe	RH7	B	13. 1	14. 7
UNC3/8-24	RH7	B	11. 9	13. 9
UNC7/16-14	RH7	B	14. 6	16. 4
UNF7/16-20	RH7	B	15. 7	17. 9
UNC1/2-12	RH7	B	17. 1	19. 7
UNF1/2-20	RH7	B	17. 1	19. 7
W1/8-40	RH6	P	5. 3	6. 0
	RH6	B	5. 3	6. 0
W5/32-32	RH7	B	5. 3	6. 0
W3/16-24	RH7	B	5. 3	6. 0
W1/4-20	RH7	B	5. 4	6. 7
W5/16-18	RH7	B	9. 3	10. 4
W3/8-16	RH7	B	11. 9	13. 9
W7/16-14	RH7	B	14. 6	16. 4
W1/2-12	RH7	B	17. 1	19. 7

Os cionn prìs A 'cumail a-mach bathar, cìs is cosgais.
Prìsean Dàn-reic san Dachaigh In China.
Ma tha ceistean agad, cuir post-d gu: eva@mzgtool.cn

http://www.mzg.tw

Apex Tap

MaiFix®

Apex Tap

Apex Tap

geal

Tin

Snàthainn x Raon x Length (/ Droim troimhe)	Beachd-chruth	Cumadh	geal	Tin
M1. 0x0. 25	P1		5. 3	6. 0
M1. 0x0. 25 Carbide	P2			27. 6
M1. 2x0. 25	P1		5. 3	6. 0
M1. 2x0. 25 Carbide	P2			25. 0
M1. 4x0. 2	P1		6. 7	7. 4
M1. 4x0. 3	P1		5. 3	6. 0
	P2		5. 3	6. 0
M1. 4x0. 3-80L			9. 3	
M1. 4x0. 3 Carbide	P2			22. 4
M1. 5x0. 3	P2		5. 7	6. 7
M1. 6x0. 2	P2		6. 7	7. 4
M1. 6x0. 35	P2		5. 3	6. 0
M1. 6x0. 35-80L			9. 3	
M1. 6x0. 35 Carbide	P2		0. 0	21. 0
M1. 7x0. 35	P2		5. 3	6. 0
M1. 7x0. 35 Carbide	P2			21. 0
M1. 8x0. 2	P2		6. 7	7. 4
M1. 8x0. 35	P2		5. 7	6. 7
M2. 0x0. 25	P2		6. 7	7. 4
M2. 0x0. 4	P2		4. 7	5. 4
	P3		4. 7	5. 4
	P4		4. 7	5. 4
M2. 0x0. 4-80L			8. 3	
M2. 0x0. 4-100L			9. 3	
M2. 0x0. 4 Carbide	P3			19. 7
M2. 2x0. 25	P2		6. 7	7. 4
M2. 2x0. 45	P2		4. 7	5. 4
M2. 3x0. 4	P2		4. 7	5. 4
M2. 5x0. 35	P2		6. 7	7. 4
M2. 5x0. 45	P2		4. 7	5. 4
	P3		4. 7	5. 4
	P4		4. 7	5. 4
M2. 5x0. 45-80L			8. 3	
M2. 5x0. 45-100L			9. 3	
M2. 5x0. 45 Carbide	P3			19. 7
M2. 6x0. 35	P2		6. 7	7. 4
M2. 6x0. 45	P2		4. 7	5. 4
M2. 6x0. 45-100L			9. 3	
M3. 0x0. 35	P2		4. 7	5. 4
M3. 0x0. 5	P2		4. 0	4. 7
	P3		4. 0	4. 7
	P4		4. 0	4. 7
	+0. 1		4. 7	5. 4
M3. 0x0. 5-80L			8. 3	
M3. 0x0. 5-100L			9. 3	
M3. 0x0. 5-150L			17. 1	
M3. 0x0. 5 Carbide	P3			19. 7
M3. 5x0. 6-100L			9. 3	
M4. 0x0. 35	P2		6. 7	7. 4
M4. 0x0. 5	P2		4. 7	5. 4
M4. 0x0. 7	P2		4. 0	4. 7
	P3		4. 0	4. 7
	P4		4. 0	4. 7
	+0. 1		4. 7	5. 4
M4. 0x0. 7-80L			8. 3	
M4. 0x0. 7-100L			9. 3	
M4. 0x0. 7-150L			17. 1	
M4. 0x0. 7 Carbide	P3			19. 7
M5. 0x0. 5	P2		4. 7	5. 7
M5. 0x0. 8	P2		4. 0	5. 0
	P3		4. 0	5. 0
	P4		4. 0	5. 0
	+0. 1		4. 7	5. 7
M5. 0x0. 8-80L			8. 6	
M5. 0x0. 8-100L			9. 6	
M5. 0x0. 8-150L			17. 9	
M5. 0x0. 8 Carbide	P3			21. 0
M6. 0x0. 5	P2		4. 7	5. 7
M6. 0x0. 75	P2		4. 7	5. 7
M6. 0x1. 0	P2		4. 0	5. 0
	P3		4. 0	5. 0
	P4		4. 0	5. 0
	+0. 1		4. 7	5. 7
M6. 0x1. 0-80L			8. 6	
M6. 0x1. 0-100L			9. 6	
M6. 0x1. 0-150L			17. 9	
M6. 0x1. 0 Carbide	P3			22. 4

Snàthainn x Raon x Length (/ Droim troimhe)	Beachd-chruth	Cumadh	geal	Tin
M7. 0x0. 5	P2		6. 7	7. 9
M7. 0x0. 75	P2		6. 7	7. 9
M7. 0x1. 0	P2		6. 0	7. 4
M8. 0x0. 5	P2		6. 7	7. 9
M8. 0x0. 75	P3		6. 7	7. 9
M8. 0x1. 0	P3		6. 7	7. 9
M8. 0x1. 25	P3		6. 0	7. 4
	P4		6. 0	7. 4
M8. 0x1. 25-100L			12. 6	
M8. 0x1. 25-150L			18. 3	
M8. 0x1. 25 Carbide	P4			43. 3
M9. 0x0. 5	P2		8. 3	10
M9. 0x0. 75	P3		8. 3	10
M9. 0x1. 0	P3		8. 3	10
M9. 0x1. 25	P3		7. 9	9. 6
M10x0. 5	P2		8. 3	10
M10x0. 75	P3		8. 3	10
M10x1. 0	P3		8. 3	10
M10x1. 25	P3		8. 3	10
M10x1. 5	P3		7. 9	9. 6
	P4		7. 9	9. 6
M10x1. 5-100L			14. 6	
M10x1. 5-150L			19. 7	
M10x1. 5 Carbide	P4			51. 1
M11x1. 0	P3		10. 4	12. 6
M12x0. 5	P2		11. 0	13. 1
M12x0. 75	P3		11. 0	13. 1
M12x1. 0	P4		11. 0	13. 1
M12x1. 25	P4		11. 0	13. 1
M12x1. 5	P3		11. 0	13. 1
M12x1. 75	P4		10. 4	12. 6
M12x1. 75-100L			18. 9	
M12x1. 75-150L			22. 4	
M12x1. 75 Carbide	P4			62. 9
M14x1. 0	P3		17. 1	19. 7
M14x1. 25	P3		17. 1	19. 7
M14x1. 5	P3		17. 1	19. 7
M14x2. 0	P2		15. 7	18. 3
M16x1. 0	P3		19. 7	22. 4
M16x1. 25	P3		19. 7	22. 4
M16x1. 5	P3		19. 7	22. 4
M16x2. 0	P4		18. 3	21
UNF0-80	P1		5. 3	6
UNC1-64	P1		5. 3	6
UNF1-72	P1		6. 7	7. 4
UNC2-56	P2		5. 3	6
	P4		5. 3	6
UNC2-56-100L			9. 6	
UNF2-64	P2		6. 7	7. 4
UNC3-48	P2		5. 3	6
UNF3-56	P2		6. 7	7. 4
UNC4-40	P2		4. 7	5. 4
	P3		4. 7	5. 4
	P4		4. 7	5. 4
UNC4-40-100L			9. 6	
UNF4-48	P2		6. 7	7. 4
UNC5-40	P2		4. 7	5. 4
UNC5-40-100L			9. 6	
UNC6-32	P2		4. 7	5. 4
	P3		4. 7	5. 4
	P4		4. 7	5. 4
UNC6-32-100L			9. 6	
UNF6-40	P2		6. 7	7. 4
UNC8-32	P2		4. 7	5. 4
	P3		4. 7	5. 4
	P4		4. 7	5. 4
UNC8-32-100L			9. 6	
UNF8-36	P2		6. 7	7. 4
UNC10-24	P2		4. 7	5. 7
UNC10-24-100L			9. 6	
UNF10-32	P2		4. 7	5. 7
UNF10-32-100L			9. 6	
UNC12-24	P2		4. 7	5. 7
UNF12-28	P2		6. 7	7. 6
UNC1/4-20	P2		4. 7	5. 7
	P3		4. 7	5. 7
	P4		4. 7	5. 7
UNC1/4-20-100L			9. 6	
UNC1/4-28	P2		6. 7	7. 6
UNS1/4-32	P2		6. 7	7. 6
UNEF1/4-36	P2		6. 7	7. 6
UNC5/16-18	P3		6. 0	7. 4
UNC5/6-18-100L			13. 1	
UNF5/16-24	P2		7. 4	8. 6
UNC3/8-16	P3		7. 9	9. 6
UNC3/8-16-100L			14. 7	
UNF3/8-24	P2		9. 3	10. 7
UNC7/16-14	P3		11. 9	13. 9
UNF7/16-20	P3		12. 6	14. 7

Snàthainn x Raon x Length (/ Droim troimhe)	Beachd-chruth	Cumadh	geal	Tin
UNC1/2-12	P3		13. 1	15. 3
UNF1/2-20	P3		14. 6	16. 4
W1/8-40	P1		4. 7	5. 4
W5/32-32	P2		4. 7	5. 4
W3/16-24	P2		4. 7	5. 4
W7/32-24	P2		4. 7	5. 7
W1/4-20	P2		4. 7	5. 7
W5/16-18	P2		6. 0	7. 4
W3/8-16	P2		7. 9	9. 6
W7/16-14	P3		11. 9	13. 9
W1/2-12	P2		13. 1	15. 3
PS1/8-28 Carbide	P4			56. 4
PS1/4-19 Carbide	P4			91. 7
PT1/8-28 Carbide	P4			62. 9
PT1/4-19 Carbide	P4			95. 7
NPS1/8-27 Carbide	P4			56. 4
NPS1/4-18 Carbide	P4			91. 7
NPT1/8-27 Carbide	P4			62. 9
NPT1/4-18 Carbide	P4			95. 7

Tap le bior shnìomh
Spiral Grooved Tap

geal

Tin

Snàthainn x Raon x Length (/ Droim troimhe)	Beachd-chruth	geal	Tin
M1. 0x0. 25	P1	5. 3	6. 0
	P2	5. 3	6. 0
	P3	5. 3	6. 0
	P4	5. 3	6. 0
M1. 2x0. 25	P1	5. 3	6. 0
	P2	5. 3	6. 0
	P3	5. 3	6. 0
	P4	5. 3	6. 0
M1. 4x0. 2	P1	6. 7	7. 4
M1. 4x0. 3	P1	5. 3	6. 0
	P2	5. 3	6. 0
	P3	5. 3	6. 0
	P4	5. 3	6. 0
M1. 5x0. 3	P1	6. 7	7. 4
M1. 6x0. 2	P1	6. 7	7. 4
M1. 6x0. 35	P1	5. 3	6. 0
	P2	5. 3	6. 0
	P3	5. 3	6. 0
	P4	5. 3	6. 0
M1. 6x0. 35-HT Truaill	1B		6. 9
M1. 7x0. 2	P1	6. 7	7. 4
M1. 7x0. 35	P1	5. 3	6. 0
	P2	5. 3	6. 0
	P3	5. 3	6. 0
	P4	5. 3	6. 0
M1. 8x0. 2	P1	6. 7	7. 4
M1. 8x0. 35	P1	5. 7	6. 7
M2. 0x0. 25	P1	6. 7	7. 4
M2. 0x0. 4	+0. 1	5. 3	6. 0
	P1	4. 7	5. 4
	P2	4. 7	5. 4
	P3	4. 7	5. 4
	P4	4. 7	5. 4
M2. 0x0. 4-100L		9. 3	
M2. 0x0. 4-AL	P1	4. 7	4. 7
M2. 0x0. 4-HT Truaill	1B	5. 4	6. 7
M2. 0x0. 4L Droim troimhe	P1	5. 7	6. 7
M2. 2x0. 25	P1	6. 7	7. 4
M2. 2x0. 45	P1	4. 7	5. 4
M2. 3x0. 4	P1	4. 7	5. 4
M2. 3x0. 4L Droim troimhe	P1	5. 7	6. 7
M2. 5x0. 35	P1	6. 7	7. 4
M2. 5x0. 45	+0. 1	5. 3	6. 0
	P1	4. 7	5. 4
	P2	4. 7	5. 4
	P3	4. 7	5. 4
	P4	4. 7	5. 4
M2. 5x0. 45-100L		9. 3	
M2. 5x0. 45-AL	P1	4. 7	4. 7
M2. 5x0. 45-HT Truaill	1B	5. 4	6. 7
M2. 5x0. 45L Droim troimhe	P1	5. 7	6. 7
M2. 6x0. 35	P1	6. 7	7. 4
M2. 6x0. 45	P1	4. 7	5. 4
	P2	4. 7	5. 4
	P3	4. 7	5. 4
	P4	4. 7	5. 4
M2. 6x0. 45-100L		9. 3	
M2. 6x0. 45L Droim troimhe	P1	5. 7	6. 7
M3. 0x0. 35	P1	4. 7	5. 4
	P2	4. 7	5. 4
	P3	4. 7	5. 4
	P4	4. 7	5. 4
M3. 0x0. 35L Droim troimhe	P2	5. 7	6. 7
M3. 0x0. 5	+0. 1	4. 7	5. 4
	P1	4	4. 7
	P2	4	4. 7
	P3	4	4. 7
	P4	4	4. 7
M3. 0x0. 5-100L		9. 3	
M3. 0x0. 5-150L		17. 1	
M3. 0x0. 5-AL	P2	4	4. 0
M3. 0x0. 5-HT Truaill	1B	4. 7	6. 1
M3. 0x0. 5L Droim troimhe	P2	4. 7	5. 4
M3. 5x0. 6-100L		9. 3	
M4. 0x0. 35	P2	4. 7	5. 4
M4. 0x0. 5	P2	4. 7	5. 4
	P3	4. 7	5. 4
	P4	4. 7	5. 4
M4. 0x0. 5L Droim troimhe	P2	5. 7	6. 7

Snàthainn x Raon x Length (/ Droim troimhe)	Beachd-chruth	geal	Tin
M4. 0x0. 7	+0. 1	4. 7	5. 4
	P2	4	4. 7
	P3	4	4. 7
	P4	4	4. 7
M4. 0x0. 7-100L		9. 3	
M4. 0x0. 7-150L		17. 1	
M4. 0x0. 7-AL	P2	4	4
M4. 0x0. 7-HT Truaill	1B	4. 7	6. 1
M4. 0x0. 7L Droim troimhe	P2	4. 7	5. 7
M5. 0x0. 5	P2	4. 7	5. 4
	P3	4. 7	5. 4
	P4	4. 7	5. 4
M5. 0x0. 5L Droim troimhe	P2	5. 7	6. 9
M5. 0x0. 8	+0. 1	4. 7	5. 4
	P2	4	4. 7
	P3	4	4. 7
	P4	4	4. 7
M5. 0x0. 8-100L		9. 6	
M5. 0x0. 8-150L		17. 9	
M5. 0x0. 8-AL	P2	4	4
M5. 0x0. 8-HT Truaill	1B	4. 7	6. 1
M5. 0x0. 8L Droim troimhe	P2	4. 7	5. 7
M6. 0x0. 5	P2	4. 7	5. 4
	P3	4. 7	5. 7
	P4	4. 7	5. 7
M6. 0x0. 5L Droim troimhe	P2	5. 7	6. 9
M6. 0x0. 75	P2	4. 7	5. 7
	P3	4. 7	5. 7
	P4	4. 7	5. 7
M6. 0x0. 75L Droim troimhe	P2	5. 7	6. 9
M6. 0x1. 0	+0. 1	4. 7	5. 7
	P2	4	5
	P3	4	5
	P4	4	5
M6. 0x1. 0-100L		9. 6	
M6. 0x1. 0-150L		17. 9	
M6. 0x1. 0-AL	P2	4	4
M6. 0x1. 0-HT Truaill	1B	4. 7	6. 1
M6. 0x1. 0L Droim troimhe	P2	4. 7	5. 7
M7. 0x0. 5	P2	6. 7	7. 9
	P4	6. 7	7. 9
M7. 0x0. 75	P2	6. 7	7. 9
	P4	6. 7	7. 9
M7. 0x0. 75L Droim troimhe	P2	7. 9	9. 3
M7. 0x1. 0	P2	6	7. 4
	P4	6	7. 4
M7. 0x1. 0L Droim troimhe	P2	7. 4	8. 6
M8. 0x0. 5	P2	6. 7	7. 9
	P4	6. 7	7. 9
M8. 0x0. 75	P2	6. 7	7. 9
	P4	6. 7	7. 9
M8. 0x0. 75L Droim troimhe	P2	7. 9	9. 3
M8. 0x1. 0	P2	6. 7	7. 9
	P4	6. 7	7. 9
M8. 0x1. 0L Droim troimhe	P2	7. 9	9. 3
M8. 0x1. 25	+0. 1	6. 7	7. 9
	P2	6	7. 4
	P3	6	7. 4
	P4	6	7. 4
M8. 0x1. 25-100L		12. 6	
M8. 0x1. 25-150L		18. 3	
M8. 0x1. 25-AL	P2		6
M8. 0x1. 25-HT Truaill	1B	7. 4	7. 9
M8. 0x1. 25L Droim troimhe	P2	7. 4	8. 6
M9. 0x0. 5	P2	7. 9	9. 6
M9. 0x0. 75	P2	7. 9	9. 6
M9. 0x1. 0	P2	7. 9	9. 6
M9. 0x1. 0L Droim troimhe	P2	10	11. 4
M9. 0x1. 25	P2	7. 9	9. 6
M10x0. 5	P2	8. 3	10
M10x0. 75	P2	8. 3	10
	P4	8. 3	10
M10x0. 75L Droim troimhe	P2	10	11. 4
M10x1. 0	P2	8. 3	10
	P4	8. 3	10
M10x1. 0L Droim troimhe	P2	10	11. 4
M10x1. 25	P2	8. 3	10
	P4	8. 3	10
M10x1. 25L Droim troimhe	P2	10	11. 4
M10x1. 5	+0. 1	8. 3	10
	P2	7. 9	9. 6
	P3	7. 9	9. 6
	P4	7. 9	9. 6
M10x1. 5-100L		14. 6	
M10x1. 5-150L		19. 7	
M10x1. 5-AL	P2		7. 9
M10x1. 5-HT Truaill	1B	9. 3	10
M10x1. 5L Droim troimhe	P2	9. 6	11
M11x0. 5	P2	11	13. 1
M11x0. 75	P2	11	13. 1
M11x1. 0	P2	11	13. 1
M11x1. 5	P2	10. 4	12. 6

Snàthainn x Raon x Length (/ Droim troimhe)	Beachd-chruth	geal	Tin
M12x0. 5	P2	11. 0	13. 1
M12x0. 75	P2	11. 0	13. 1
M12x1. 0	P2	11. 0	13. 1
	P4	11. 0	13. 1
M12x1. 0L Droim troimhe	P2	12. 6	14. 7
M12x1. 25	P2	11. 0	13. 1
	P4	11. 0	13. 1
M12x1. 25L Droim troimhe	P2	12. 6	14. 7
M12x1. 5	P2	11. 0	13. 1
	P4	11. 0	13. 1
M12x1. 5L Droim troimhe	P2	12. 6	14. 7
M12x1. 75	+0. 1	11. 0	13. 1
	P2	10. 4	12. 6
	P3	10. 4	12. 6
	P4	10. 4	12. 6
M12x1. 75-100L		18. 9	
M12x1. 75-150L		22. 4	
M12x1. 75-AL	P2		10. 4
M12x1. 75-HT Truaill	1B	11. 9	12. 6
M12x1. 75L Droim troimhe	P2	12. 1	14. 7
M14x1. 0	P2	17. 1	19. 7
M14x1. 25	P2	17. 1	19. 7
M14x1. 5	P2	17. 1	19. 7
M14x2. 0	P2	15. 7	18. 3
M16x1. 0	P2	19. 7	22. 9
M16x1. 25	P2	19. 7	22. 9
M16x1. 5	P2	19. 7	22. 9
M16x2. 0	P2	18. 3	21. 4
UNF0-80	P1	5. 3	6
UNC1-64	P1	5. 3	6
UNF1-72	P1	6. 7	7. 4
UNC2-56	P1	5. 3	6
	P2	5. 3	6
	P3	5. 3	6
	P4	5. 3	6
UNC2-56-100L		9. 6	
UNC2-56-HT Truaill	1B	6. 1	6. 9
UNF2-64	P1	6. 7	7. 4
UNC3-48	P1	5. 3	6
UNF3-56	P1	6. 7	7. 4
UNC4-40	P1	4. 7	5. 4
	P2	4. 7	5. 4
	P3	4. 7	5. 4
	P4	4. 7	5. 4
UNC4-40-100L		9. 6	
UNC4-40-AL	P2	4. 7	
UNC4-40-HT Truaill	1B	5. 4	6. 7
UNF4-48	P1	6. 7	7. 4
UNC5-40	P2	4. 7	5. 4
UNC5-40-100L		9. 6	
UNF5-44	P2	6. 7	7. 4
UNC6-32	P2	4. 7	5. 4
	P3	4. 7	5. 4
	P4	4. 7	5. 4
UNC6-32-100L		9. 6	
UNC6-32-AL	P2	4. 7	
UNC6-32-HT Truaill	1B	5. 4	6. 7
UNC6-32L Droim troimhe	P2	5. 7	6. 7
UNF6-40	P2	6. 7	7. 4
UNC8-32	P2	4. 7	5. 4
	P3	4. 7	5. 4
	P4	4. 7	5. 4
UNC8-32-100L		9. 6	
UNC8-32-AL	P2	4. 7	
UNC8-32-HT Truaill	1B	5. 4	6. 7
UNC8-32L Droim troimhe	P2	5. 7	6. 7
UNF8-36	P2	6. 7	7. 4
UNC10-24	P2	4. 7	5. 7
	P3	4. 7	5. 7
	P4	4. 7	5. 7
UNC10-24-100L		9. 6	
UNC10-24-AL	P2	4. 7	
UNC10-24-HT Truaill	1B	5. 4	6. 7
UNC10-24L Droim troimhe	P2	5. 7	6. 9
UNF10-32	P2	4. 7	5. 7
	P3	4. 7	5. 7
	P4	4. 7	5. 7
UNF10-32-100L		9. 6	
UNF10-32-HT Truaill	1B		7. 4
UNF10-32L Droim troimhe	P2	7. 4	8. 3
UNC12-24	P2	4. 7	5. 7
UNF12-28	P2	6. 7	7. 6
UNEF12-32	P2	6. 7	7. 6
UNS12-36	P2	6. 7	7. 6
UNC1/4-20	P2	4. 7	5. 7
	P3	4. 7	5. 7
UNC1/4-20	P4	4. 7	5. 7
UNC1/4-20-100L		9. 6	
UNC1/4-20-AL	P2	4. 7	
UNC1/4-20-HT Truaill	1B	5. 4	6. 7
UNC1/4-20L Droim troimhe	P2	5. 7	6. 9

Snàthainn x Raon x Length (/ Droim troimhe)	Beachd-chruth	geal	Tin
UNF1/4-28	P2	6. 7	7. 6
	P4	6. 7	7. 6
UNF1/4-28-HT Truaill	1B		7. 4
UNF1/4-28L Droim troimhe	P2	7. 4	8. 3
UNEF1/4-32	P2	6. 7	7. 6
UNS1/4-36	P2	6. 7	7. 6
UNC5/16-18	P2	6. 0	7. 4
	P3	6. 0	7. 4
	P4	6. 0	7. 4
UNC5/16-18-100L		13. 1	
UNC5/16-18-AL	P2	6. 7	
UNC5/16-18-HT Truaill	1B	7. 9	8. 3
UNC5/16-18L Droim troimhe	P2	7. 4	8. 6
UNF5/16-24	P2	7. 4	8. 6
	P4	7. 4	8. 6
UNF5/16-24-HT Truaill	1B		10. 0
UNF5/16-24L Droim troimhe	P2	9. 3	10. 4
UNC3/8-16	P2	7. 9	9. 6
	P3	7. 9	9. 6
	P4	7. 9	9. 6
UNC3/8-16-100L		14. 7	
UNC3/8-16-AL	P2	8. 3	
UNC3/8-16-HT Truaill	1B	9. 6	10. 4
UNC3/8-16L Droim troimhe	P2	9. 6	11. 0
UNF3/8-24	P2	9. 3	10. 7
	P4	9. 3	10. 7
UNF3/8-24-HT Truaill	1B		12. 1
UNF3/8-24L Droim troimhe	P2	11. 0	12. 6
UNS3/8-32	P2	9. 3	10. 7
UNC7/16-14	P2	11. 9	13. 9
UNF7/16-20	P2	12. 6	14. 7
UNC1/2-12	P2	13. 1	15. 3
UNF1/2-20	P2	14. 6	16. 4
W1/8-40	P1	4. 7	5. 4
W5/32-32	P2	4. 7	5. 4
W3/16-24	P2	4. 7	5. 4
W7/32-24	P2	4. 7	5. 7
W1/4-20	P2	4. 7	5. 7
W5/16-18	P2	6. 0	7. 4
W3/8-16	P2	7. 9	9. 6
W7/16-14	P2	11. 9	13. 9
W1/2-12	P2	13. 1	15. 3
PS1/8-28 Inbhe Bhreatainn		7. 9	
PS1/4-14 Standard American		22. 4	
PS1/4-18 Standard American		7. 9	
PS1/4-19 Inbhe Bhreatainn		9. 3	
PS3/8-18 Standard American		13. 1	
PS3/8-19 Inbhe Bhreatainn		14. 6	
PS1/2-14 Standard American		17. 1	
PS1/2-14 Inbhe Bhreatainn		19. 7	
PS3/4-14 Inbhe Bhreatainn		25. 0	
PS1-11 Inbhe Bhreatainn		41. 9	
PS1-11. 1-2 American Standard		41. 9	
PT1/16-28 Inbhe Bhreatainn		7. 9	
PT1/8-28 Inbhe Bhreatainn		7. 9	
PT1/4-19 Inbhe Bhreatainn		10. 4	
PT3/8-19 Inbhe Bhreatainn		15. 7	
PT1/2-14 Inbhe Bhreatainn		19. 7	
PT3/4-14 Inbhe Bhreatainn		27. 6	
PT1-11 Inbhe Bhreatainn		46. 0	
NPT1/8-27 Standard American		7. 9	
NPT1/4-18 Standard American		10. 4	
NPT3/8-18 Standard American		15. 7	
NPT1/2-14 Standard American		19. 7	
NPT1/4-14 Standard American		27. 6	
NPT1-11. 1-2 American Standard		46. 0	

Os cionn prìs A 'cumail a-mach bathar, cìs is cosgais.
Prìsean Dàn-reic san Dachaigh In China.
Ma tha ceistean agad, cuir post-d gu: eva@mzgtool.cn

http://www.mzg.tw

HT Straight Wire Tap
HT Straight Wire Tap

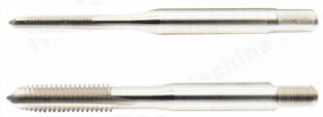

Snàthainn x Raon x Length (/ Droim troimhe)	Beachd-chruth	geal
M1. 0x0. 25	P1	4. 3
M1. 2x0. 25	P1	4. 3
M1. 6x0. 35	P1	4. 3
M1. 7x0. 35	P1	4. 3
M1. 8x0. 35	P1	4. 3
M2. 0x0. 25	P1	4. 7
M2. 0x0. 4	P2	4. 0
	P3	4. 0
	P4	4. 0
M2. 2x0. 25	P1	4. 7
M2. 2x0. 45	P2	4. 0
M2. 3x0. 25	P1	4. 7
M2. 3x0. 4	P2	4. 0
M2. 5x0. 35	P1	4. 7
M2. 5x0. 45	P2	4. 0
	P3	4. 0
	P4	4. 0
M2. 6x0. 35	P2	4. 7
M2. 6x0. 45	P2	4. 0
	P3	4. 0
	P4	4. 0
M3. 0x0. 35	P2	4. 7
M3. 0x0. 5	P2	3. 3
	P3	3. 3
	P4	3. 3
M3. 5x0. 35	P2	4. 7
M3. 5x0. 6	P2	3. 3
	P3	3. 3
	P4	3. 3
M4. 0x0. 35	P2	4. 7
M4. 0x0. 5	P2	4. 7
M4. 0x0. 7	P2	3. 3
	P3	3. 3
	P4	3. 3
M4. 0x0. 75	P2	4. 7
M4. 5x0. 5	P2	4. 7
M4. 5x0. 75	P2	3. 6
M5. 0x0. 35	P2	4. 7
M5. 0x0. 5	P2	4. 7
M5. 0x0. 8	P2	3. 6
	P3	3. 6
	P4	3. 6
M6. 0x0. 35	P2	5. 3
M6. 0x0. 5	P2	4. 7
M6. 0x0. 75	P2	4. 7
M6. 0x1. 0	P2	3. 6
	P3	3. 6
	P4	3. 6
M7. 0x0. 5	P2	6. 1
M7. 0x0. 75	P2	6. 1
M7. 0x1. 0	P2	5. 3
M8. 0x0. 35	P2	7. 4
M8. 0x0. 5	P2	6. 1
M8. 0x0. 75	P2	6. 1
M8. 0x1. 0	P2	6. 1
M8. 0x1. 25	P2	5. 3
	P3	5. 3
M9. 0x0. 5	P3	8. 1
M9. 0x0. 75	P3	8. 1
M9. 0x1. 0	P3	8. 1
M9. 0x1. 25	P3	6. 9
M10x0. 5	P3	8. 1
M10x0. 75	P3	8. 1
M10x1. 0	P3	8. 1
M10x1. 25	P3	8. 1
M10x1. 5	P3	6. 9
	P4	6. 9
M11x0. 5	P3	10. 4
M11x0. 75	P3	10. 4
M11x1. 0	P3	10. 4
M11x1. 5	P3	9. 3
M12x0. 5	P3	10. 4
M12x0. 75	P3	10. 4
M12x1. 0	P3	10. 4
M12x1. 25	P3	10. 4
M12x1. 5	P3	10. 4
M12x1. 75	P3	9. 3
	P4	9. 3
M14x2. 0	P3	10. 4
M16x2. 0	P3	13. 1

Snàthainn x Raon x Length (/ Droim troimhe)	Beachd-chruth	geal
UNF0-80	P1	4. 3
UNC1-64	P1	4. 3
UNF1-72	P1	5. 0
UNC2-56	P1	4. 3
UNF2-64	P1	5. 0
UNC3-48	P1	4. 3
UNF3-56	P1	5. 0
UNC4-40	P2	4. 0
	P3	4. 0
UNF4-48	P2	4. 7
UNC5-40	P2	4. 0
UNF5-44	P2	4. 7
UNC6-32	P2	4. 0
	P3	4. 0
UNF6-40	P2	4. 7
UNC8-32	P2	4. 0
	P3	4. 0
UNF8-36	P2	4. 7
UNC10-24	P2	4. 0
UNF10-32	P2	4. 7
UNC12-24	P2	4. 0
UNF12-28	P2	4. 7
UNC1/4-20	P2	4. 0
UNF1/4-28	P2	4. 7
UNF1/4-32	P2	4. 7
UNC5/16-18	P3	5. 3
UNF5/16-24	P3	6. 1
UNEF5/16-32	P3	6. 7
UNC3/8-16	P3	6. 9
UNF3/8-24	P3	8. 1
UNEF3/8-32	P3	8. 1
UNC7/16-14	P3	9. 3
UNF7/16-20	P3	10. 4
UNC1/2-13	P3	9. 3
UNF1/2-20	P3	10. 4

Tube Tapping

PS1/16-28 Inbhe Bhreatainn	6. 7
PS1/8-27 Standard American	6. 7
PS1/8-28 Inbhe Bhreatainn	6. 7
PS1/4-14 Standard American	22. 4
PS1/4-18 Standard American	7. 9
PS1/4-19 Inbhe Bhreatainn	7. 9
PS3/8-18 Standard American	13. 1
PS3/8-19 Inbhe Bhreatainn	13. 1
PS1/2-14 Standard American	17. 1
PS1/2-14 Inbhe Bhreatainn	17. 1
PS3/4-14 Inbhe Bhreatainn	22. 4
PS1-11 Inbhe Bhreatainn	38. 1
PS1-11. 1-2 American Standard	38. 1
PT1/16-28 Inbhe Bhreatainn	6. 7
PT1/8-28 Inbhe Bhreatainn	6. 7
PT1/4-19 Inbhe Bhreatainn	8. 6
PT3/8-19 Inbhe Bhreatainn	14. 6
PT1/2-14 Inbhe Bhreatainn	18. 3
PT3/4-14 Inbhe Bhreatainn	25. 0
PT1-11 Inbhe Bhreatainn	41. 9
NPT1/8-27 Standard American	6. 7
NPT1/4-18 Standard American	8. 6
NPT3/8-18 Standard American	14. 6
NPT1/2-14 Standard American	18. 3
NPT1/4-14 Standard American	25. 0
NPT1-11. 1-2 American Standard	41. 9

AR-D Circular Die
AR-D Adjustable Circular Die

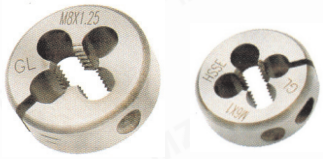

Snàthainn x Raon x Length (/ Droim troimhe)	External Diameter	geal
M1. 0x0. 25	20	33. 1
M1. 2x0. 25	20	13. 1
M1. 4x0. 3	20	13. 1
M1. 5x0. 3	20	13. 1
M1. 6x0. 35	20	13. 1
M1. 7x0. 35	20	13. 1
M1. 8x0. 35	20	13. 1
M2. 0x0. 25	20	11. 9
M2. 0x0. 4	20	10. 4
M2. 0x0. 4L Droim troimhe	20	11. 9
M2. 2x0. 25	20	11. 9
M2. 2x0. 45	20	10. 4
M2. 3x0. 4	20	10. 4
M2. 5x0. 35	20	11. 9
M2. 5x0. 45	20	10. 4
M2. 5x0. 45L Droim troimhe	20	11. 9
M2. 6x0. 35	20	11. 9
M2. 6x0. 45	20	10. 4
M3. 0x0. 35	20	11. 9
M3. 0x0. 5	20	10. 4
M3. 0x0. 5L Droim troimhe	20	11. 9
M4. 0x0. 35	20	11. 9
M4. 0x0. 5	20	11. 9
M4. 0x0. 7	20	10. 4
M4. 0x0. 7L Droim troimhe	20	11. 9
M4. 5x0. 5	20	11. 9
M4. 5x0. 75	20	10. 4
M5. 0x0. 35	20	11. 9
M5. 0x0. 5	20	11. 9
M5. 0x0. 8	20	10. 4
M5. 0x0. 8L Droim troimhe	20	11. 9
M6. 0x0. 5	20	11. 9
M6. 0x0. 75	20	11. 9
M6. 0x1. 0	20	10. 4
M6. 0x1. 0L Droim troimhe	20	11. 9
M7. 0x0. 5	25	13. 1
M7. 0x0. 75	25	13. 1
M7. 0x1. 0	25	11. 9
M8. 0x0. 5	25	13. 1
M8. 0x0. 75	25	13. 1
M8. 0x1. 0	25	13. 1
M8. 0x1. 25	25	11. 9
M8. 0x1. 25L Droim troimhe	25	13. 1
M9. 0x0. 5	25	13. 1
M9. 0x0. 75	25	13. 1
M9. 0x1. 0	25	13. 1
M9. 0x1. 25	25	11. 9
M10x0. 5	25	13. 1
M10x0. 75	25	13. 1
M10x1. 0	25	13. 1
M10x1. 25	25	13. 1
M10x1. 5	25	11. 9
M10x1. 5L Droim troimhe	25	13. 1
M11x1. 0	25	11. 9
M12x0. 5	25	13. 1
M12x0. 75	25	13. 1
M12x1. 0	25	13. 1
M12x1. 25	25	13. 1
M12x1. 5	25	13. 1
M12x1. 75	25	11. 9
M12x1. 75L Droim troimhe	25	13. 1
M14x1. 0	38	25. 0
M14x1. 25	38	25. 0
M14x1. 5	38	25. 0
M14x2. 0	38	23. 6
M16x1. 0	38	25. 0
M16x1. 25	38	25. 0
M16x1. 5	38	25. 0
M16x2. 0	38	23. 6

Snàthainn x Raon x Length (/ Droim troimhe)	External Diameter	geal
UNF0-80	20	11. 9
UNC1-64	20	10. 4
UNF1-72	20	11. 9
UNC2-56	20	10. 4
UNC3-48	20	10. 4
UNF3-56	20	11. 9
UNC4-40	20	10. 4
UNF4-48	20	11. 9
UNC5-40	20	10. 4
UNC6-32	20	10. 4
UNF6-40	20	11. 9
UNC8-32	20	10. 4
UNF8-36	20	11. 9
UNC10-24	20	10. 4
UNF10-32	20	11. 9
UNC12-24	20	10. 4
UNF12-28	20	11. 9
UNC1/4-20	20	10. 4
UNF1/4-28	20	11. 9
UNS1/4-32	20	11. 9
UNEF1/4-36	20	11. 9
UNC5/16-18	25	11. 9
UNF5/16-24	25	13. 1
UNC3/8-16	25	11. 9
UNF3/8-24	25	13. 1
UNC7/16-14	25	11. 9
UNF7/16-20	25	13. 1
UNC1/2-12	25	11. 9
UNF1/2-20	25	13. 1
W1/8-40	20	10. 4
W5/32-32	20	10. 4
W3/16-24	20	10. 4
W1/4-20	20	10. 4
W5/16-18	25	11. 9
W3/8-16	25	11. 9
W7/16-14	25	11. 9
W1/2-12	25	11. 9

Turning Inserts

Dealbhan bathar	Sònrachadh	R	USD
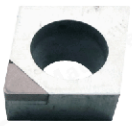 A 'iarann teann is cruaidhte Innealan criochnachaidh stuthan	CCGT060202 CBN1 CCGT060204 CBN1 CCGT060208 CBN1 CCGT09T302 CBN1 CCGT09T304 CBN1 CCGT09T308 CBN1 CCGT120402 CBN1 CCGT120404 CBN1 CCGT120408 CBN1	0.2 0.4 0.8 0.2 0.4 0.8 0.2 0.4 0.8	6.9 6.9 6.9 6.9 6.9 6.9 6.9 6.9 6.9
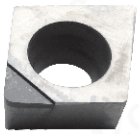 Copar agus aluminium Innealan criochnachaidh	CCGT060202 PCD1 CCGT060204 PCD1 CCGT09T302 PCD1 CCGT09T304 PCD1 CCGT09T308 PCD1 CCGT120402 PCD1 CCGT120404 PCD1 CCGT120408 PCD1	0.2 0.4 0.2 0.4 0.8 0.2 0.4 0.8	6.9 6.9 6.9 6.9 6.9 6.9 6.9 6.9
Copar agus aluminium meadhanach Innealan criochnachaidh	CCGT060202-AL ZK01 CCGT060204-AL ZK01 CCGT060208-AL ZK01 CCGT09T302-AL ZK01 CCGT09T304-AL ZK01 CCGT09T308-AL ZK01 CCGT120402-AL ZK01 CCGT120404-AL ZK01 CCGT120408-AL ZK01	0.2 0.4 0.8 0.2 0.4 0.8 0.2 0.4 0.8	1.1 1.1 1.1 1.4 1.4 1.4 2.3 2.3 2.3
Giullachd dh 'gun smal	CCMT060204 ZM30 CCMT060208 ZM30 CCMT09T304 ZM30 CCMT09T308 ZM30 CCMT120404 ZM30 CCMT120408 ZM30	0.4 0.8 0.4 0.8 0.4 0.8	1.6 1.6 1.7 1.7 2.4 2.4
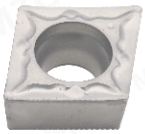 Cermet Medium Agus Fine Steel Pàirtean aig a bheil deagh chrìoch	CCMT060204-FG ZN60 CCMT09T304-FG ZN60 CCMT09T308-FG ZN60	0.4 0.4 0.8	1.7 1.9 1.9
Cermet Medium Agus Fine Steel Pàirtean aig a bheil deagh chrìoch	CCMT060202-HQ ZN60 CCMT060204-HQ ZN60 CCMT09T302-HQ ZN60 CCMT09T304-HQ ZN60	0.2 0.4 0.2 0.4	1.7 1.7 1.9 1.9
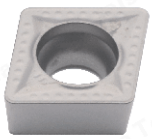 Cermet Medium Agus Fine Steel Pàirtean aig a bheil deagh chrìoch	CCMT060204-MT ZN60 CCMT09T304-MT ZN60 CCMT09T308-MT ZN60	0.4 0.8 0.8	1.7 1.9 1.9
Cermet Fine Steel Pàirtean aig a bheil deagh chrìoch	CCGT060202EL-U ZN90 CCGT060204EL-U ZN90 CCGT09T302EL-U ZN90 CCGT09T304EL-U ZN90	0.2 0.4 0.2 0.4	4.0 4.0 4.0 4.0
Cermet Fine Steel Pàirtean aig a bheil deagh chrìoch	CCGT060202ER-U ZN90 CCGT060204ER-U ZN90 CCGT09T302ER-U ZN90 CCGT09T304ER-U ZN90	0.2 0.4 0.2 0.4	4.0 4.0 4.0 4.0

Dealbhan bathar	Sònrachadh	R	USD
A 'iarann teann is cruaidhte Innealan criochnachaidh stuthan	CNMG120402 CBN1 CNMG120404 CBN1 CNMG120408 CBN1	0.2 0.4 0.8	6.9 6.9 6.9
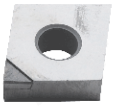 Copar agus aluminium Innealan criochnachaidh	CNMG120402 PCD1 CNMG120404 PCD1 CNMG120408 PCD1	0.2 0.4 0.8	6.9 6.9 6.9
Innealan meadhanach mòr de stàilinn	CNMG120404-TM ZC25 CNMG120408-TM ZC25 CNMG120412-TM ZC25	0.4 0.8 1.2	2.6 2.6 2.6
R-X L-X Giullachd garbh de stàilinn	CNMG120408R-X ZC25 CNMG120408L-X ZC25	0.8 0.8	2.6 2.6
Crìoch mheadhanach A 'innealadh cruaidhe cruaidh	CNMG120404-TM ZC35 CNMG120408-TM ZC35	0.4 0.8	2.6 2.6
Copar agus aluminium meadhanach Innealan criochnachaidh	CNMG120404-HA ZK01 CNMG120408-HA ZK01	0.4 0.8	2.0 2.0
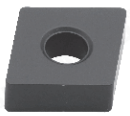 Machladh meadhanach mòr ann an iarann cumte	CNMA120404 ZK50 CNMA120408 ZK50	0.4 0.8	2.6 2.6
Innealan meadhanach mòr de dh'iarann cumte	CNMG120404 ZK50 CNMG120408 ZK50	0.4 0.8	2.6 2.6
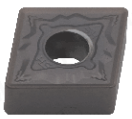 Giullachd dh 'gun smal	CNMG120408-HS ZM30	0.8	2.6
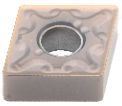 Giullachd dh 'gun smal	CNMG120404-MA ZM30 CNMG120408-MA ZM30	0.4 0.8	2.6 2.6
Giullachd dh 'gun smal	CNMG120404-MS ZM30 CNMG120408-MS ZM30	0.4 0.8	2.6 2.6
Cermet Medium Agus Fine Steel Pàirtean aig a bheil deagh chrìoch	CNMG120404-HQ ZN60 CNMG120408-HQ ZN60	0.4 0.8	2.3 2.3
Cermet Medium Agus Fine Steel Pàirtean aig a bheil deagh chrìoch	CNMG120404-TS ZN60 CNMG120408-TS ZN60	0.4 0.8	2.3 2.3

Os cionn prìs A 'cumail a-mach bathar, cìs is cosgais.
Prìsean Dàn-reic san Dachaigh In China.
Ma tha ceistean agad, cuir post-d gu: eva@mzgtool.cn

Turning Inserts

MaiFix®

Dealbhan bathar	Sònrachadh	R	USD
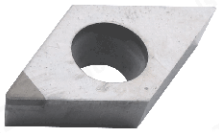 A 'larann teann is cruaidhte Innealan criochnachaidh stuthan	DCGT070202 CBN1 DCGT070204 CBN1 DCGT070208 CBN1 DCGT11T301 CBN1 DCGT11T302 CBN1 DCGT11T304 CBN1 DCGT11T308 CBN1 DCGW11T308 CBN1	0.2 0.4 0.8 0.1 0.2 0.4 0.8 0.8	6.9 6.9 6.9 6.9 6.9 6.9 6.9 6.9
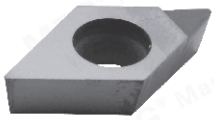 Copar agus aluminium Innealan criochnachaidh	DCGT070201 PCD1 DCGT070202 PCD1 DCGT070204 PCD1 DCGT070208 PCD1 DCGT11T301 PCD1 DCGT11T302 PCD1 DCGT11T304 PCD1 DCGT11T308 PCD1	0.1 0.2 0.4 0.8 0.1 0.2 0.4 0.8	6.9 6.9 6.9 6.9 6.9 6.9 6.9 6.9
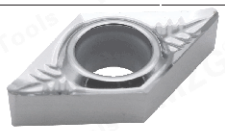 Copar agus aluminium meadhanach Innealan criochnachaidh	DCGT070202-AL ZK01 DCGT070204-AL ZK01 DCGT11T302-AL ZK01 DCGT11T304-AL ZK01 DCGT11T308-AL ZK01	0.2 0.4 0.2 0.4 0.8	1.4 1.4 1.6 1.6 1.6
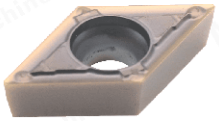 Giullachd dh 'gun smal	DCMT070204-MV ZM30 DCMT11T304-MV ZM30	0.4 0.4	1.6 1.7
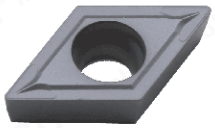 Giullachd dh 'gun smal	DCMT11T304 ZM30 DCMT11T308 ZM30	0.4 0.8	1.7 1.7
Cermet Medium Agus Fine Steel Pàirtean aig a bheil deagh chrìoch	DCMT070204-FG ZN60 DCMT11T302-FA ZN60 DCMT11T304-FG ZN60	0.4 0.2 0.4	1.7 1.9 1.9
Cermet Medium Agus Fine Steel Pàirtean aig a bheil deagh chrìoch	DCMT070202-HQ ZN60 DCMT070204-HQ ZN60 DCMT11T302-HQ ZN60 DCMT11T304-HQ ZN60	0.2 0.4 0.2 0.4	1.7 1.7 1.9 1.9
Cermet Fine Steel Pàirtean aig a bheil deagh chrìoch	DCGT11T302FL-U ZN90 DCGT11T304FL-U ZN90	0.2 0.4	4.0 4.0
Cermet Fine Steel Pàirtean aig a bheil deagh chrìoch	DCGT11T302FR-U ZN90 DCGT11T304FR-U ZN90	0.2 0.4	4.0 4.0

Dealbhan bathar	Sònrachadh	R	USD
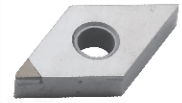 A 'larann teann is cruaidhte Innealan criochnachaidh stuthan	DNMA150404 CBN1 DNMA150408 CBN1	0.4 0.8	6.9 6.9
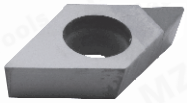 Copar agus aluminium Innealan criochnachaidh	DNMA150404 PCD1 DNMA150408 PCD1	0.4 0.8	6.9 6.9
Copar agus aluminium meadhanach Innealan criochnachaidh	DNMG150404-HA ZK01 DNMG150408-HA ZK01 DNMG150604-HA ZK01 DNMG150608-HA ZK01	0.4 0.8 0.4 0.8	4.3 4.3 4.9 4.9
Cermet Medium Agus Fine Steel Pàirtean aig a bheil deagh chrìoch	DNMG110404-FG ZN60	0.4	2.6
Cermet Medium Agus Fine Steel Pàirtean aig a bheil deagh chrìoch	DNMG150404-HQ ZN60 DNMG150408-HQ ZN60	0.4 0.8	2.6 2.6
Cermet Medium And Rough Steel Pàirtean aig a bheil deagh chrìoch	DNMG150404L-VF ZN60	0.4	2.6
Cermet Medium And Rough Steel Pàirtean aig a bheil deagh chrìoch	DNMG150404R-VF ZN60	0.4	2.6

Turning Inserts

Dealbhan bathar	Sònrachadh	R	USD
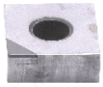 A 'iarann 'teann is cruaidhte Innealan criochnachaidh stuthan	SNMG120404 CBN1 SNMG120408 CBN1	0.4 0.8	6.9 6.9
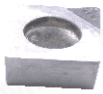 Copar agus aluminium Innealan criochnachaidh	SNMG120404 PCD1 SNMG120408 PCD1	0.4 0.8	6.9 6.9
Giullachd garbh de stàilinn	SNMG120408L-S ZC25	0.8	2.6
Giullachd chruaidh de stàilinn chruaidh	SNMG120408L-S ZC35	0.8	2.6
Giullachd garbh de stàilinn	SNMG120408R-S ZC25	0.8	2.6
Giullachd chruaidh de stàilinn chruaidh	SNMG120408R-S ZC35	0.8	2.6
Innealan meadhanach mòr de stàilinn	SNMG120408-TM ZC25	0.8	2.6
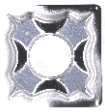 Copar agus aluminium meadhanach Innealan criochnachaidh	SNMG120404-HA ZK01 SNMG120408-HA ZK01	0.4 0.8	2.0 2.0
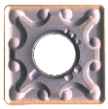 Giullachd dh 'gun smal	SNMG120408-MA ZM30	0.8	2.6
Giullachd dh 'gun smal	SNMG120404-MS ZM30	0.4	2.6
Giullachd dh 'gun smal	SNMG120404-HQ ZN60 SNMG120404-HQ ZN60	0.4 0.8	2.3 2.3
Cermet Medium Agus Fine Steel Pàirtean aig a bheil deagh chrìoch	SCMT09T304-MT ZN60	0.4	1.9
Copar agus aluminium meadhanach Innealan criochnachaidh	SCGT09T304-AL ZK01 SCGT09T308-AL ZK01 SCGT120404-AL ZK01 SCGT120408-AL ZK01	0.4 0.8 0.4 0.8	1.4 1.4 1.9 1.9

Dealbhan bathar	Sònrachadh	R	USD
A 'iarann teann is cruaidhte Innealan criochnachaidh stuthan	TBGT060102 CBN1 TCGT110302 CBN1 TCGT16T302 CBN1 TCGT16T304 CBN1 TCGT16T308 CBN1 TPGT080202 CBN1 TPGT080204 CBN1 TPGT090202 CBN1 TPGT090204 CBN1 TPGT110202 CBN1 TPGT110204 CBN1 TPGT110302 CBN1 TPGT110304 CBN1 TPGT110308 CBN1	0.2 0.2 0.2 0.4 0.8 0.2 0.4 0.2 0.4 0.2 0.4 0.2 0.4 0.8	6.9 6.9 6.9 6.9 6.9 6.9 6.9 6.9 6.9 6.9 6.9 6.9 6.9 6.9
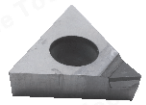 Copar agus aluminium Innealan criochnachaidh	TBGT060102 PCD1 TCGT110202 PCD1 TCGT110204 PCD1 TCGT110304 PCD1 TCGT16T302 PCD1 TCGT16T304 PCD1 TCGT16T308 PCD1 TPGT080202 PCD1 TPGT080204 PCD1 TPGT090202 PCD1 TPGT090204 PCD1 TPGT110204 PCD1 TPGT110302 PCD1 TPGT110304 PCD1	0.2 0.2 0.4 0.4 0.2 0.4 0.8 0.2 0.4 0.2 0.4 0.4 0.2 0.4	6.9 6.9 6.9 6.9 6.9 6.9 6.9 6.9 6.9 6.9 6.9 6.9 6.9 6.9
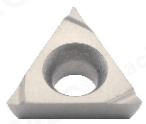 Cermet Medium Agus Fine Steel Pàirtean aig a bheil deagh chrìoch	TBGT060102L ZN90 TBGT060104L ZN90 TCGT110202L ZN90 TCGT110204L ZN90 TPGH080202L ZN90 TPGH080204L ZN90 TPGH090202L ZN90 TPGH090204L ZN90 TPGH110302L ZN90 TPGH110304L ZN90	0.2 0.4 0.2 0.4 0.2 0.4 0.2 0.4 0.2 0.4	3.4 3.4 3.4 3.4 3.4 3.4 3.4 3.4 3.4 3.4
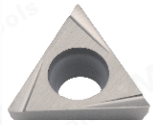 Cermet Medium Agus Fine Steel Pàirtean aig a bheil deagh chrìoch	TBGT060102L-W ZN90 TBGT060104L-W ZN90 TPGT080202L-W ZN90 TPGT080204L-W ZN90 TPGT090202L-W ZN90 TPGT090204L-W ZN90 TPGT110302L-W ZN90 TPGT110304L-W ZN90	0.2 0.4 0.2 0.4 0.2 0.4 0.2 0.4	3.4 3.4 3.4 3.4 3.4 3.4 3.4 3.4
Cermet Medium Agus Fine Steel Pàirtean aig a bheil deagh chrìoch	TCMT090202-HQ ZN60 TCMT090204-HQ ZN60 TCMT110202-HQ ZN60 TCMT110204-HQ ZN60 TCMT110208-HQ ZN60 TCMT16T304-HQ ZN60 TPMT110304-HQ ZN60 TPMT110308-HQ ZN60	0.2 0.4 0.2 0.4 0.8 0.4 0.4 0.8	1.7 1.7 1.7 1.7 1.7 2.4 1.7 1.7
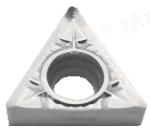 Copar agus aluminium meadhanach Innealan criochnachaidh	TCGT090202-AL ZK01 TCGT090204-AL ZK01 TCGT110202-AL ZK01 TCGT110204-AL ZK01 TCGT110302-AL ZK01 TCGT110304-AL ZK01 TCGT16T302-AL ZK01 TCGT16T304-AL ZK01 TCGT16T308-AL ZK01	0.2 0.4 0.2 0.4 0.2 0.4 0.2 0.4 0.8	1.4 1.4 1.4 1.4 1.6 1.6 1.7 1.7 1.7
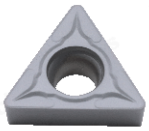 Giullachd dh 'gun smal	TCMT110204 ZM30 TCMT110208 ZM30 TCMT16T304 ZM30 TCMT16T308 ZM30	0.4 0.8 0.4 0.8	1.6 1.6 2.3 2.3

Turning Inserts

MaiFix®

Dealbhan bathar	Sònrachadh	R	USD
A 'iarann teann is cruaidhte Innealan criochnachaidh stuthan	TNMA160402 CBN1 TNMA160404 CBN1 TNMA160408 CBN1	0.2 0.4 0.8	6.9 6.9 6.9
Copar agus aluminium Innealan criochnachaidh	TNMA160402 PCD1 TNMA160404 PCD1 TNMA160408 PCD1	0.2 0.4 0.8	6.9 6.9 6.9
CQ HQ Innealan meadhanach mòr de stàilinn	TNMG160404-CQ ZC25 TNMG160408-CQ ZC25 TNMG160404-HQ ZC25 TNMG160408-HQ ZC25	0.4 0.8 0.4 0.8	2.3 2.3 2.3 2.3
R-S L-S Giullachd garbh de stàilinn	TNMG160404L-S ZC25 TNMG160408L-S ZC25 TNMG160404R-S ZC25 TNMG160408R-S ZC25	0.4 0.8 0.4 0.8	2.3 2.3 2.3 2.3
R-S L-S Giullachd chruaidh de stàilinn chruaidh	TNMG160404L-S ZC35 TNMG160408L-S ZC35 TNMG160404R-S ZC35 TNMG160408R-S ZC35	0.4 0.8 0.4 0.8	2.3 2.3 2.3 2.3
Innealan meadhanach mòr de stàilinn	TNMG160404-TM ZC25 TNMG160408-TM ZC25 TNMG160412-TM ZC25	0.4 0.8 1.2	2.3 2.3 2.3
Crìoch mheadhanach A 'innealadh cruaidhe cruaidh	TNMG160404-TM ZC35 TNMG160408-TM ZC35	0.4 0.8	2.3 2.3
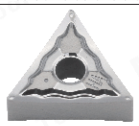 Copar agus aluminium meadhanach Innealan criochnachaidh	TNMG160402-HA ZK01 TNMG160404-HA ZK01 TNMG160408-HA ZK01	0.2 0.4 0.8	1.9 1.9 1.9
TNMA Medium Rough MachladhCast Iron TNMG Crìoch mheadhanach MachladhCast Iron	TNMA160404 ZK50 TNMA160408 ZK50 TNMG160404 ZK50 TNMG160408 ZK50	0.4 0.8 0.4 0.8	2.3 2.3 2.3 2.3
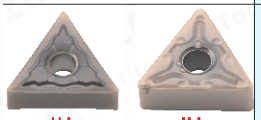 HA MA Giullachd dh 'gun smal	TNMG160404-HA ZM30 TNMG160408-HA ZM30 TNMG160404-MA ZM30 TNMG160408-MA ZM30	0.4 0.8 0.4 0.8	2.3 2.3 2.3 2.3
Giullachd dh 'gun smal	TNMG160404-MQ ZM30 TNMG160408-MQ ZM30	0.4 0.8	2.3 2.3
Giullachd dh 'gun smal	TNMG160404-MS ZM30 TNMG160408-MS ZM30	0.4 0.8	2.3 2.3

Dealbhan bathar	Sònrachadh	R	USD
R-C L-C Cermet Medium Agus Fine Steel Pàirtean aig a bheil deagh chrìoch	TNMG160404L-C ZN60 TNMG160408L-C ZN60 TNMG160404R-C ZN60 TNMG160408R-C ZN60	0.4 0.8 0.4 0.8	1.9 1.9 1.9 1.9
R-S L-S Cermet Medium Agus Fine Steel Pàirtean aig a bheil deagh chrìoch	TNMG160404L-S ZN60 TNMG160408L-S ZN60 TNMG160404R-S ZN60 TNMG160408R-S ZN60	0.4 0.8 0.4 0.8	1.9 1.9 1.9 1.9
R-VF L-VF Cermet Medium Agus Fine Steel Pàirtean aig a bheil deagh chrìoch	TNMG160404L-VF ZN60 TNMG160408L-VF ZN60 TNMG160404R-VF ZN60 TNMG160408R-VF ZN60	0.4 0.8 0.4 0.8	1.9 1.9 1.9 1.9
R-FS L-FS Cermet Medium Agus Fine Steel Pàirtean aig a bheil deagh chrìoch	TNMG160404L-FS ZN60 TNMG160408L-FS ZN60 TNMG160404R-FS ZN60 TNMG160408R-FS ZN60	0.4 0.8 0.4 0.8	1.9 1.9 1.9 1.9
Cermet Medium Agus Fine Steel Pàirtean aig a bheil deagh chrìoch	TNMG160404-HQ ZN60 TNMG160408-HQ ZN60	0.4 0.8	1.9 1.9
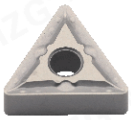 Cermet Medium Agus Fine Steel Pàirtean aig a bheil deagh chrìoch	TNMG160404-MT ZN60 TNMG160408-MT ZN60	0.4 0.8	1.9 1.9
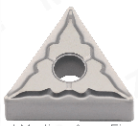 Cermet Medium Agus Fine Steel Pàirtean aig a bheil deagh chrìoch	TNMG160404-TS ZN60 TNMG160408-TS ZN60	0.4 0.8	1.9 1.9
R-P L-P Cermet Fine Steel Pàirtean aig a bheil deagh chrìoch	TNGG160402L-P ZN90 TNGG160404L-P ZN90 TNGG160402R-P ZN90 TNGG160404R-P ZN90	0.2 0.4 0.2 0.4	3.6 3.6 3.6 3.6
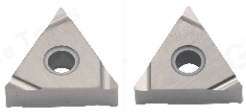 R-S L-S Cermet Fine Steel Pàirtean aig a bheil deagh chrìoch	TNGG160402L-S ZN90 TNGG160404L-S ZN90 TNGG160402R-S ZN90 TNGG160404R-S ZN90	0.2 0.4 0.2 0.4	3.6 3.6 3.6 3.6

Turning Inserts

Dealbhan bathar	Sònrachadh	R	USD
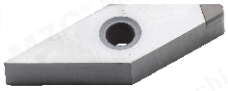 A 'iarann teann is cruaidhte Innealan criochnachaidh stuthan	VBMT110302 CBN1 VBMT110304 CBN1 VBMT160402 CBN1 VBMT160404 CBN1 VBMT160408 CBN1 VCGT110302 CBN1 VCGT110304 CBN1 VCGT110308 CBN1 VCGT160402 CBN1 VCGT160404 CBN1 VCGT160408 CBN1 VCGT160412 CBN1	0.2 0.4 0.2 0.4 0.8 0.2 0.4 0.8 0.2 0.4 0.8 1.2	6.9 6.9 6.9 6.9 6.9 6.9 6.9 6.9 6.9 6.9 6.9 6.9
Copar agus aluminium Innealan criochnachaidh	VBGT110301 PCD1 VBGT110302 PCD1 VBGT110304 PCD1 VBGT110308 PCD1 VBGT160402 PCD1 VBGT160404 PCD1 VBGT160408 PCD1 VCGT110301 PCD1 VCGT110302 PCD1 VCGT110304 PCD1 VCGT110308 PCD1 VCGT160401 PCD1 VCGT160402 PCD1 VCGT160404 PCD1 VCGT160408 PCD1 VCGT160412 PCD1	0.1 0.2 0.4 0.8 0.2 0.4 0.8 0.1 0.2 0.4 0.8 0.1 0.2 0.4 0.8 1.2	6.9 6.9 6.9 6.9 6.9 6.9 6.9 6.9 6.9 6.9 6.9 6.9 6.9 6.9 6.9 6.9
Copar agus aluminium meadhanach Innealan criochnachaidh	VBGT110302-AL ZK01 VBGT110304-AL ZK01 VBGT160402-AL ZK01 VBGT160404-AL ZK01 VBGT160408-AL ZK01 VCGT110302-AL ZK01 VCGT110304-AL ZK01 VCGT160402-AL ZK01 VCGT160404-AL ZK01 VCGT160408-AL ZK01	0.2 0.4 0.2 0.4 0.8 0.2 0.4 0.2 0.4 0.8	1.1 1.1 2.0 2.0 2.0 1.1 1.1 2.0 2.0 2.0
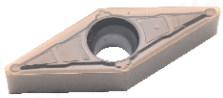 Giullachd dh 'gun smal	VBMT160404-MV ZM30 VBMT160408-MV ZM30	0.4 0.8	3.7 3.7
Cermet Medium Agus Fine Steel Pàirtean aig a bheil deagh chrìoch	VBMT110304-HQ ZN60 VBMT160404-HQ ZN60	0.4 0.4	2.7 3.4
Cermet Medium Agus Fine Steel Pàirtean aig a bheil deagh chrìoch	VBMT160404-MT ZN60	0.4	3.6
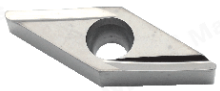 Cermet Fine Steel Pàirtean aig a bheil deagh chrìoch	VBGT110302L ZN90 VBGT110304L ZN90	0.2 0.4	4.7 4.7
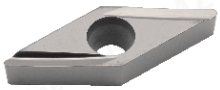 Cermet Fine Steel Pàirtean aig a bheil deagh chrìoch	VBGT110302R-Y ZN90 VBGT110304R-Y ZN90	0.2 0.4	4.7 4.7

Dealbhan bathar	Sònrachadh	R	USD
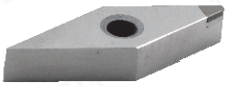 A 'iarann teann is cruaidhte Innealan criochnachaidh stuthan	VNMG160404 CBN1 VNMG160408 CBN1	0.4 0.8	6.9 6.9
Copar agus aluminium Innealan criochnachaidh	VNMG160402 PCD1 VNMG160404 PCD1 VNMG160408 PCD1	0.2 0.4 0.8	6.9 6.9 6.9
Innealan meadhanach mòr de stàilinn	VNMG160404-TM ZC25 VNMG160408-TM ZC25	0.4 0.8	2.7 2.7
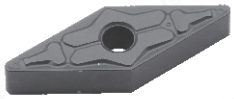 Crìoch mheadhanach A 'innealadh cruaidhe cruaidh	VNMG160404-TM ZC35 VNMG160408-TM ZC35	0.4 0.8	2.7 2.7
Copar agus aluminium meadhanach Innealan criochnachaidh	VNMG160404-AL ZK01 VNMG160408-AL ZK01	0.4 0.8	2.3 2.3
Giullachd dh 'gun smal	VNMG160404 ZM30 VNMG160408 ZM30	0.4 0.8	2.7 2.7
Giullachd dh 'gun smal	VNMG160404-HS ZM30 VNMG160408-HS ZM30	0.4 0.8	2.7 2.7
Cermet Medium Agus Fine Steel Pàirtean aig a bheil deagh chrìoch	VNMG160404-MT ZN60 VNMG160408-MT ZN60	0.4 0.8	2.3 2.3

Os cionn prìs A 'cumail a-mach bathar, cìs is cosgais.
Prìsean Dàn-reic san Dachaigh In China.
Ma tha ceistean agad, cuir post-d gu: eva@mzgtool.cn
http://www.mzg.tw

Dealbhan bathar	Sònrachadh	R	USD
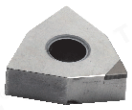 A 'iarann teann is cruaidhte Innealan criochnachaidh stuthan	WNMG080404 CBN1 WNMG080408 CBN1 WNMG080412 CBN1	0.4 0.8 1.2	6.9 6.9 6.9
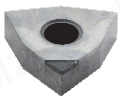 Copar agus aluminium Innealan criochnachaidh	WNMA080402 PCD1 WNMA080404 PCD1 WNMA080408 PCD1	0.2 0.4 0.8	6.9 6.9 6.9
Innealan meadhanach mòr de stàilinn	WNMG080404-CQ ZC25 WNMG080408-CQ ZC25 WNMG080412-CQ ZC25	0.4 0.8 1.2	2.6 2.6 2.6
Innealan meadhanach mòr de stàilinn	WNMG080404-HQ ZC25 WNMG080408-HQ ZC25	0.4 0.8	2.6 2.6
R-S L-S Giullachd garbh de stàilinn	WNMG080404L-S ZC25 WNMG080408L-S ZC25 WNMG080404R-S ZC25 WNMG080408R-S ZC25	0.4 0.8 0.4 0.8	2.6 2.6 2.6 2.6
R-S L-S Giullachd chruaidh de stàilinn chruaidh	WNMG080404L-S ZC35 WNMG080408L-S ZC35 WNMG080404R-S ZC35 WNMG080408R-S ZC35	0.4 0.8 0.4 0.8	2.6 2.6 2.6 2.6
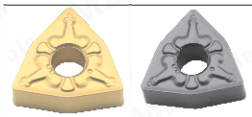 TM ZC25 TM ZC35 Innealan meadhanach mòr de stàilinn	WNMG080404-TM ZC25 WNMG080408-TM ZC25 WNMG080412-TM ZC25	0.4 0.8 1.2	2.6 2.6 2.6
Innealan meadhanach mòr de stàilinn	WNMG080408-CM ZC25 WNMG080412-CM ZC25	0.8 1.2	2.6 2.6
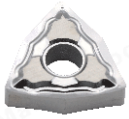 Copar agus aluminium meadhanach Innealan criochnachaidh	WNMG080402-HA ZK01 WNMG080404-HA ZK01 WNMG080408-HA ZK01	0.2 0.4 0.8	2.3 2.3 2.3
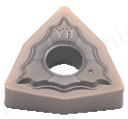 Giullachd dh 'gun smal	WNMG080404-HA ZM30 WNMG080408-HA ZM30	0.4 0.8	2.6 2.6
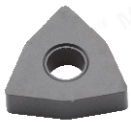 Machladh meadhanach mòr ann an iarann cumte	WNMA080404 ZK50 WNMA080408 ZK50	0.4 0.8	2.6 2.6
Innealan meadhanach mòr de dh'iarann cumte	WNMG080404 ZK50 WNMG080408 ZK50	0.4 0.8	2.6 2.6

Dealbhan bathar	Sònrachadh	R	USD
Giullachd dh 'gun smal	WNMG080404-MA ZM30 WNMG080408-MA ZM30	0.4 0.8	2.6 2.6
Giullachd dh 'gun smal	WNMG080404-MQ ZM30 WNMG080408-MQ ZM30	0.4 0.8	2.6 2.6
Giullachd dh 'gun smal	WNMG080404-MS ZM30 WNMG080408-MS ZM30	0.4 0.8	2.6 2.6
Cermet Medium Agus Fine Steel Pàirtean aig a bheil deagh chrìoch	WNMG080404-HS ZN60 WNMG080408-HS ZN60	0.4 0.8	2.3 2.3
Cermet Medium Agus Fine Steel Pàirtean aig a bheil deagh chrìoch	WNMG080404-HQ ZN60 WNMG080408-HQ ZN60	0.4 0.8	2.3 2.3
R-S L-S Cermet Medium And Rough Steel Pàirtean aig a bheil deagh chrìoch	WNMG080404L-X ZN60 WNMG080408L-X ZN60 WNMG080404R-X ZN60 WNMG080408R-X ZN60	0.4 0.8 0.4 0.8	2.3 2.3 2.3 2.3
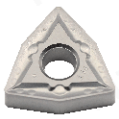 Cermet Medium Agus Fine Steel Pàirtean aig a bheil deagh chrìoch	WNMG080404-MT ZN60 WNMG080408-MT ZN60	0.4 0.8	2.3 2.3
Cermet Medium Agus Fine Steel Pàirtean aig a bheil deagh chrìoch	WNMG080404-TS ZN60 WNMG080408-TS ZN60	0.4 0.8	2.3 2.3

Uidheam tionndadh snàithlean
Thread Turning Tool

Dealbhan bathar	Sònrachadh	TPI	USD
ZP10 General Machining	16ER 050ISO ZP10	0.50	2.0
	16ER 075ISO ZP10	0.75	2.0
	16ER 100ISO ZP10	1.00	2.0
	16ER 125ISO ZP10	1.25	2.0
	16ER 150ISO ZP10	1.50	2.0
	16ER 175ISO ZP10	1.75	2.0
	16ER 200ISO ZP10	2.00	2.0
	16ER 250ISO ZP10	2.50	2.0
PCD1 Copar agus aluminium Innealan criochnachaidh	16ER 300ISO ZP10	3.00	2.0
	16ER 350ISO ZP10	3.50	2.0
	16ER A60 ZP10	0.5-1.5	2.0
	16ER AG60 PCD1	0.5-3.0	6.9
	16ER AG60 ZP10	0.5-3.0	2.0
	16ER G60 ZP10	1.5-3.0	2.0
	22ER 350ISO ZP10	3.50	5.1
	22ER 400ISO ZP10	4.00	5.1
	22ER 500ISO ZP10	5.00	5.1
60 ° Metric Taobh a-muigh Giullachd Snàthainn	22ER 600ISO ZP10	6.00	5.1
	22ER N60 ZP10	3.5-5.0	5.1
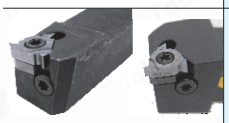 B-SEL SER	SER1616H16	-	7.1
	SER2020K16	-	7.1
	SER2525M16	-	9.3
	SER2020K22	-	9.6
	SER2525M22	-	13.1
	SER3232P22	-	20.3
	B-SEL1212H16	-	9.6
	B-SEL1616H16	-	9.6
	B-SEL2020K16	-	9.6
Giullachd Snàthainn A-muigh	B-SEL2525M16	-	13.1
ZP10 General Machining	06IR A60 ZP10	0.5-1.25	4.7
	08IR 150ISO ZP10	1.50	4.1
	08IR A60 ZP10	0.5-1.5	4.1
	11IR 150ISO ZP10	1.5	2.0
	11IR 200ISO ZP10	2.0	2.0
	11IR A60 ZP10	0.5-1.5	2.0
	16IR 050ISO ZP10	0.50	2.0
	16IR 075ISO ZP10	0.75	2.0
	16IR 100ISO ZP10	1.00	2.0
	16IR 125ISO ZP10	1.25	2.0
PCD1 Copar agus aluminium Innealan criochnachaidh	16IR 150ISO ZP10	1.50	2.0
	16IR 175ISO ZP10	1.75	2.0
	16IR 200ISO ZP10	2.00	2.0
	16IR 250ISO ZP10	2.50	2.0
	16IR 300ISO ZP10	3.00	2.0
	16IR 350ISO ZP10	3.50	2.0
	16IR A60 ZP10	0.5-1.5	2.0
	16IR AG60 PCD1	0.5-3.0	6.9
	16IR AG60 ZP10	0.5-3.0	2.0
	16IR G60 ZP10	1.5-3.0	2.0
	22IR 350ISO ZP10	3.50	5.1
	22IR 400ISO ZP10	4.00	5.1
	22IR 500ISO ZP10	5.00	5.1
60 ° Fuala taobh a-staigh meatrach Giullachd Snàthainn	22IR 600ISO ZP10	6.00	5.1
	22IR N60 ZP10	3.5-5.0	5.1
	SNR0005K06-A12	-	7.1
	SNR0007J08	-	5.1
	SNR0008K08	-	5.1
	SNR0010K11	-	5.1
	SNR0012M11	-	5.4
	SNR0013N16	-	6.1
	SNR0014N16	-	6.7
	SNR0016Q16	-	6.7
	SNR0020R16	-	7.1
	SNR0025S16	-	11.7
	SNR0032T16	-	20.3
	SNR0020R22	-	10.7
	SNR0025S22	-	14.3
Toll a-staigh Giullachd Snàthainn	SNR0032T22	-	22.9
TKFT.. TTP.. 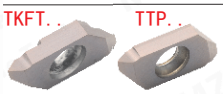	TKFT6001 ZP15	0.5-3.0	5.9
Giullachd 60 Metric Pàirtean beaga	TTP6001 ZP15	0.5-3.0	5.9
	TTP..		
	TTPR12	-	9.3
	TTPR16	-	11.7

Dealbhan bathar	Sònrachadh	TPI	USD
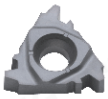	16ER 2TR ZP10	2.0	2.0
30 ° S trapazoidal Threads airson DIN103 Tar-chur Giullachd Snàthainn A-muigh	16ER 3TR ZP10	3.0	2.0
	16IR 2TR ZP10	2.0	2.0
30 ° S trapazoidal Threads airson DIN103 Tar-chur A 'Giullachd Snàthainn air am Fuaran	16IR 3TR ZP10	3.0	2.0
ZP10 General Machining 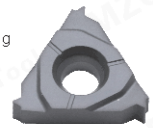	16ER 11W ZP10	1 Inch 11 Tooth	2.0
	16ER 14W ZP10	1 Inch 14 Tooth	2.0
	16ER 19W ZP10	1 Inch 19 Tooth	2.0
	16ER 24W ZP10	1 Inch 24 Tooth	2.0
PCD1 Copar agus aluminium Innealan criochnachaidh	16ER 8W ZP10	1 Inch 8 Tooth	2.0
	16ER A55 ZP10	0.5-1.5	2.0
	16ER AG55 PCD1	0.5-3.0	6.9
	16ER AG55 ZP10	0.5-3.0	2.0
	16ER G55 ZP10	1.5-3.0	2.0
55 ° Innis a-muigh Giullachd Snàthainn	22ER N55 ZP10	3.5-5.0	5.1
ZP10 General Machining 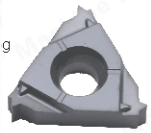	06IR A55 ZP10	0.5-1.25	4.7
	08IR A55 ZP10	0.5-1.5	4.1
	11IR 19W ZP10	1 Inch 19 Tooth	2.0
	16IR 11W ZP10	1 Inch 11 Tooth	2.0
	16IR 12W ZC01	1 Inch 12 Tooth	2.0
	16IR 14W ZP10	1 Inch 14 Tooth	2.0
PCD1 Copar agus aluminium Innealan criochnachaidh	16IR 19W ZP10	1 Inch 19 Tooth	2.0
	16IR A55 ZP10	0.5-1.5	2.0
	16IR AG55 PCD1	0.5-3.0	6.9
	16IR AG55 ZP10	0.5-3.0	2.0
	16IR G55 ZP10	1.5-3.0	2.0
55 ° Innis-a-staigh Giullachd Snàthainn	22IR N55 ZP10	3.5-5.0	5.1
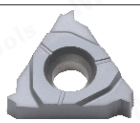	16ER 12UN ZP10	1 Inch 12 Tooth	2.0
	16ER 14UN ZP10	1 Inch 14 Tooth	2.0
	16ER 16UN ZP10	1 Inch 16 Tooth	2.0
	16ER 18UN ZP10	1 Inch 18 Tooth	2.0
60 ° A-muigh Ameireaganach Giullachd Snàthainn	16ER 20UN ZP10	1 Inch 20 Tooth	2.0
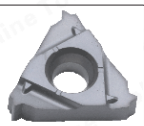	16IR 12UN ZP10	1 Inch 12 Tooth	2.0
	16IR 14UN ZP10	1 Inch 14 Tooth	2.0
	16IR 16UN ZP10	1 Inch 16 Tooth	2.0
	16IR 18UN ZP10	1 Inch 18 Tooth	2.0
60 ° Fuaran taobh a-staigh Ameireaganach Giullachd Snàthainn	16IR 20UN ZP10	1 Inch 20 Tooth	2.0
	16ER 11BSPT ZP10	1 Inch 11 Tooth	2.0
	16ER 14BSPT ZP10	1 Inch 14 Tooth	2.0
	16ER 19BSPT ZP10	1 Inch 19 Tooth	2.0
	16ER 28BSPT ZP10	1 Inch 28 Tooth	2.0
BSPT Standard Standard Tabe Tube Snàith Cur-a-mach Snàthad A-muigh			
	16IR 11BSPT ZP10	1 Inch 11 Tooth	2.0
	16IR 14BSPT ZP10	1 Inch 14 Tooth	2.0
BSPT Standard Standard Taper Snàth Tube Taobh a-staigh Giullachd Snàthach Hole			
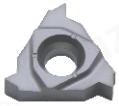	16ER 11.5NPT ZP10	1 Inch 11.5 Tooth	2.0
	16ER 14NPT ZP10	1 Inch 14 Tooth	2.0
	16ER 18NPT ZP10	1 Inch 18 Tooth	2.0
Snàthad Pioba NPT Giullachd Snàthainn A-muigh			
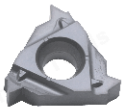	16IR 11.5NPT ZP10	1 Inch 11.5 Tooth	2.0
	16IR 14NPT ZP10	1 Inch 14 Tooth	2.0
Teagh taobh a-staigh pioba NPT Giullachd Snàthainn			

Os cionn prìs A 'cumail a-mach bathar, cìs is cosgais.
Prìsean Dàn-reic san Dachaigh In China.
Ma tha ceistean agad, cuir post-d gu: eva@mzgtool.cn

http://www.mzg.tw

Dealbhan bathar	Sònrachadh	Width	USD
Leud sliotan a 'Chunntais 0.5-3 mm agus doimhneachd 1-2.2 mm Faodar gearradh air gearradh air stuth coitcheann	T16E100 ZP15 T16E150 ZP15 T16E160 ZP15 T16E200 ZP15 T16E250 ZP15 T16E300 ZP15	1.0 1.5 1.6 2.0 2.5 3.0	3.0 3.0 3.0 3.0 3.0 3.0
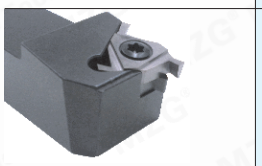	SER1616H16 SER2020K16 SER2525M16	– – –	7.1 7.1 9.3
Leud sliotan a 'Chunntais 0.5-3 mm agus doimhneachd 1-2.2 mm Faodar gearradh air gearradh air stuth coitcheann	T11N100 ZP15 T11N150 ZP15 T11N200 ZP15 T16N100 ZP15 T16N150 ZP15 T16N160 ZP15 T16N180 ZP15 T16N200 ZP15 T16N230 ZP15 T16N250 ZP15 T16N300 ZP15	1.0 1.5 2.0 1.0 1.5 1.6 1.8 2.0 2.3 2.5 3.0	3.0 3.0 3.0 3.0 3.0 3.0 3.0 3.0 3.0 3.0 3.0
	SNR0010K11 SNR0012M11 SNR0013N16 SNR0014N16 SNR0016Q16 SNR0020R16 SNR0025S16	– – – – – – –	5.1 5.4 6.1 6.7 6.7 7.1 11.7
16° Taper Giullachd ann am Pàirtean Beaga	CTP10FR ZP15 CTP15FR ZP15 CTP20FR ZP15 CTPA10FR ZP15 CTPA15FR ZP15 CTPA20FR ZP15	1.0 1.5 2.0 1.0 1.5 2.0	5.9 5.9 5.9 6.6 6.6 6.6
Gluasadan Beaga /Giullachd dheth	CTP10FRN ZP15 CTP15FRN ZP15 CTP20FRN ZP15 CTPA10FRN ZP15 CTPA15FRN ZP15 CTPA20FRN ZP15	1.0 1.5 2.0 1.0 1.5 2.0	5.9 5.9 5.9 6.6 6.6 6.6
CTPSL CTPASL..	CTPSL10 CTPSL12 CTPASL10 CTPASL12 CTPASL16	– – – – –	10.7 11.9 10.7 11.9 14.3
CTPR/CTPAR..	CTPR08 CTPR10 CTPR12 CTPR16 CTPR20 CTPAR10 CTPAR12 CTPAR16 CTPAR20 CTPAR25	– – – – – – – – – –	11.9 9.4 9.4 9.4 10.7 9.4 9.4 9.4 10.7 14.3
Cùl-tionndadh nam pàirtean beaga	TTB6001 ZP15	–	5.9
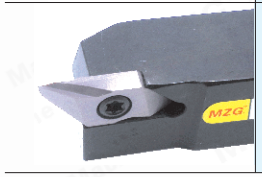	TBPR10 TBPR12 TBPAR10 TBPAR12 TBPAR16	– – – – –	9.4 9.4 9.4 9.4 9.4

Dealbhan bathar	Sònrachadh	Width	USD
Gluasadan Beaga /Giullachd dheth	TKF12R100-S ZP15 TKF12R150-S ZP15 TKF12R200-S ZP15 TKF16R100-S ZP15 TKF16R150-S ZP15 TKF16R200-S ZP15	1.0 1.5 2.0 1.0 1.5 2.0	5.9 5.9 5.9 6.6 6.6 6.6
16° Taper 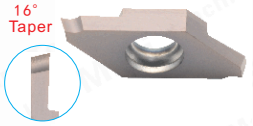 Giullachd ann am Pàirtean Beaga	TKF12R100-S16R ZP15 TKF12R150-S16R ZP15 TKF12R200-S16R ZP15 TKF16R100-S16R ZP15 TKF16R150-S16R ZP15 TKF16R200-S16R ZP15	1.0 1.5 2.0 1.0 1.5 2.0	5.9 5.9 5.9 6.6 6.6 6.6
Cùl-tionndadh nam pàirtean beaga	TKFB6001 ZP15	–	5.9
KTKFSL..	KTKFSL1010JX12 KTKFSL1212JX12 KTKFSL1212JX16	– – –	11.9 11.9 11.9
KTKFR..	KTKFR0810JX12 KTKFR1010JX12 KTKFR1212JX12 KTKFR1616JX12 KTKFR1010JX16 KTKFR1212JX16 KTKFR1616K16 KTKFR2020JX16	– – – – – – – –	11.9 9.4 9.4 9.4 9.4 9.4 9.4 10.7
A 'deisealachadh innealan gearraidh aghaidh	FVC1604R150 ZP15 FVC1604R200 ZP15 FVV1604R300 ZP15	1.5 2.0 3.0	4.3 4.3 4.3
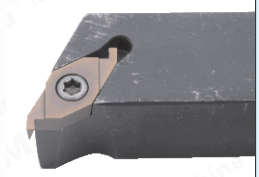 SVQCR..	SVQCR2020K16-NJ	–	11.9
A 'deisealachadh innealan gearraidh aghaidh	VC1604R250 ZP15 VC1604R300 ZP15	2.5 3.0	4.3 4.3
SGIVFR..	SGIVFR16Q16 SGIVFR20Q16 SGIVFR25R16	– – –	14.3 14.3 16.7

Dealbhan bathar	Sònrachadh	Width	USD
Leud sliotan a 'Chunntais 0.3-3.2mm Doimhneachd gearradh roghnach 0.8-4 mm Faodaidh stuthan coitcheann a bhith a bhith air a ghearradh thairis air	TGF32R050 ZP15 TGF32R080 ZP15 TGF32R100 ZP15 TGF32R110 ZP15 TGF32R120 ZP15 TGF32R125 ZP15 TGF32R130 ZP15 TGF32R140 ZP15 TGF32R150 ZP15 TGF32R160 ZP15 TGF32R170 ZP15 TGF32R180 ZP15 TGF32R190 ZP15 TGF32R200 ZP15 TGF32R210 ZP15 TGF32R220 ZP15 TGF32R230 ZP15 TGF32R250 ZP15 TGF32R260 ZP15 TGF32R270 ZP15 TGF32R280 ZP15 TGF32R290 ZP15 TGF32R300 ZP15	0.5 0.8 1.0 1.1 1.2 1.25 1.3 1.4 1.5 1.6 1.7 1.8 1.9 2.0 2.1 2.2 2.3 2.5 2.6 2.7 2.8 2.9 3.0	2.6 2.6 2.6 2.6 2.6 2.6 2.6 2.6 2.6 2.6 2.6 2.6 2.6 2.6 2.6 2.6 2.6 2.6 2.6 2.6 2.6 2.6 2.6
KTGFR..	KTGFR1010H16 KTGFR1212H16 KTGFR1616H16 KTGFR2020K16 KTGFR2525M16	– – – – –	6.9 6.9 6.9 6.9 9.0
	KTGFR1010H16F KTGFR1212H16F KTGFR1616H16F KTGFR2020K16F	– – – –	6.7 6.7 6.7 6.7
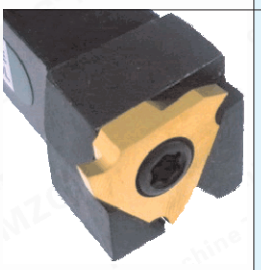 KTGFSL..	KTGFSL1010H16 KTGFSL1212H16 KTGFSL1616H16 KTGFSL2020K16 KTGFSL2525M16	– – – – –	6.9 6.9 6.9 6.9 9.3
S..-KTGFL..	S16N-KTGFL16 S20Q-KTGFL16 S25R-KTGFL16	– – –	9.3 11.0 13.1

Dealbhan bathar	Sònrachadh	Width	USD
Leud sliotan a 'Chunntais 0.3-3.2mm Doimhneachd gearradh roghnach 0.8-4 mm Faodaidh stuthan coitcheann a bhith a bhith air a ghearradh thairis air	TGF32L050 ZP15 TGF32L080 ZP15 TGF32L100 ZP15 TGF32L110 ZP15 TGF32L120 ZP15 TGF32L125 ZP15 TGF32L130 ZP15 TGF32L140 ZP15 TGF32L150 ZP15 TGF32L160 ZP15 TGF32L170 ZP15 TGF32L180 ZP15 TGF32L190 ZP15 TGF32L200 ZP15 TGF32L210 ZP15 TGF32L220 ZP15 TGF32L230 ZP15 TGF32L250 ZP15 TGF32L260 ZP15 TGF32L270 ZP15 TGF32L280 ZP15 TGF32L290 ZP15 TGF32L300 ZP15	0.5 0.8 1.0 1.1 1.2 1.25 1.3 1.4 1.5 1.6 1.7 1.8 1.9 2.0 2.1 2.2 2.3 2.5 2.6 2.7 2.8 2.9 3.0	2.6 2.6 2.6 2.6 2.6 2.6 2.6 2.6 2.6 2.6 2.6 2.6 2.6 2.6 2.6 2.6 2.6 2.6 2.6 2.6 2.6 2.6 2.6
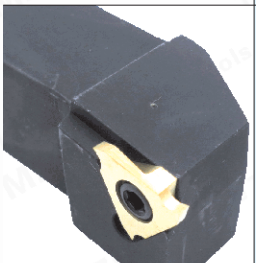 KTGFL..	KTGFL1010H16 KTGFL1212H16 KTGFL1616H16 KTGFL2020K16 KTGFL2525M16	– – – – –	6.9 6.9 6.9 6.9 9.0
	KTGFL1010H16F KTGFL1212H16F KTGFL1616H16F KTGFL2020K16F	– – – –	6.7 6.7 6.7 6.7
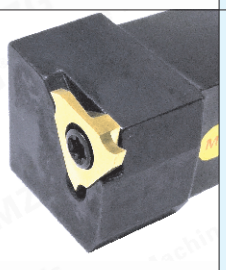 KTGFSR..	KTGFSR1010H16 KTGFSR1212H16 KTGFSR1616H16 KTGFSR2020K16 KTGFSR2525M16	– – – – –	6.9 6.9 6.9 6.9 9.3
S..-KTGFR..	S16N-KTGFR16 S20Q-KTGFR16 S25R-KTGFR16	– – –	9.3 11.0 13.1

Os cionn prìs A 'cumail a-mach bathar, cìs is cosgais.
Prìsean Dàn-reic san Dachaigh In China.
Ma tha ceistean agad, cuir post-d gu: eva@mzgtool.cn
http://www.mzg.tw

Dealbhan bathar	Sònrachadh	Width	USD
Leud sliotan a 'Chunntais 1.0-4.8mm Doimhneachd gearradh roghnach 2.0-5.0 mm Faodaidh stuthan coitcheann a bhith a bhith air a ghearradh thairis air	GBA43R250 ZP15 GBA43R300 ZP15 GBA43R350 ZP15 GBA43R400 ZP15 GBA43R450 ZP15	2.5 3.0 3.5 4.0 4.5	6.1 6.1 6.1 6.1 6.1
CGBR.. 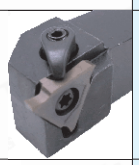	CGBR1616H43 CGBR2020K43 CGBR2525M43	– – –	9.3 13.1 16.4
CGBSL..	CGBSL2020K43 CGBSL2525M43	– –	12.4 19.0
SGBR..	SGBR1616H43 SGBR2020K43 SGBR2525M43	– – –	6.7 6.7 9.0
SGBSL.. 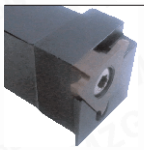	SGBSL2020K43 SGBSL2525M43	– –	10.7 14.3
Leud sliotan a 'Chunntais 1.0-4.8mm Doimhneachd gearradh roghnach 2.0-5.0 mm Faodaidh stuthan coitcheann a bhith a bhith air a ghearradh thairis air	GBA43L250 ZP15 GBA43L300 ZP15 GBA43L350 ZP15 GBA43L400 ZP15 GBA43L450 ZP15	2.5 3.0 3.5 4.0 4.5	6.1 6.1 6.1 6.1 6.1
CGBL..	CGBL1616H43 CGBL2020K43 CGBL2525M43	– – –	9.3 13.1 16.4
CGBSR.. 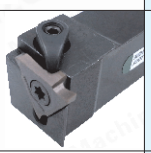	CGBSR2020K43 CGBSR2525M43	– –	12.4 19.0
SGBL..	SGBL1616H43 SGBL2020K43 SGBL2525M43	– – –	6.7 6.7 9.0
SGBSR.. 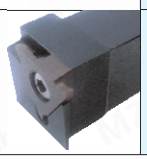	SGBSR2020K43 SGBSR2525M43	– –	10.7 14.3

Dealbhan bathar	Sònrachadh	Width	USD
Inneal gearraidh 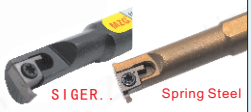 SIGER.. Spring Steel	GER100-A ZP15 GER150-A ZP15 SIGER0606A-EH SIGER0808A-EH Spring Steel SIGER0808A-EHT	1.0 1.5 – – –	4.7 4.7 19.0 11.9 11.9
Inneal gearraidh SIGER.. Spring Steel	GER100-B ZP15 GER150-B ZP15 GER200-B ZP15 GER250-B ZP15 GER300-B ZP15 SIGER1010B-EH SIGER1210B-EH Spring Steel SIGER1010B-EHT SIGER1210B-EHT	1.0 1.5 2.0 2.5 3.0 – – – –	4.7 4.7 4.7 4.7 4.7 11.9 11.9 11.9 11.9
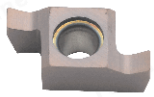 Inneal gearraidh SIGER.. Spring Steel	GER100-C ZP15 GER150-C ZP15 GER200-C ZP15 GER250-C ZP15 GER300-C ZP15 GER350-C ZP15 SIGER1412C-EH SIGER1616C-EH Spring Steel SIGER1412C-EH	1.0 1.5 2.0 2.5 3.0 3.5 – – –	4.7 4.7 4.7 4.7 4.7 4.7 11.9 13.3 11.9
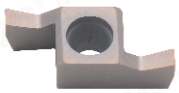 Inneal gearraidh SIGER.. Spring Steel	GER100-D ZP15 GER150-D ZP15 GER200-D ZP15 GER250-D ZP15 GER300-D ZP15 GER400-D ZP15 SIGER2020D-EH SIGER2525D-EH	1.0 1.5 2.0 2.5 3.0 4.0 – –	5.1 5.1 5.1 5.1 5.1 5.1 14.3 16.7
Inneal gearraidh	7GR100 ZP15 7GR150 ZP15 7GR200 ZP15 SNGR08J07 SNGR10K07 Spring Steel SNGR10K07	1.0 1.5 2.0 – – –	2.6 2.6 2.6 8.6 8.6 9.6
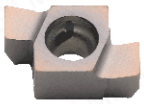 Inneal gearraidh 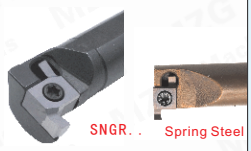 SNGR.. Spring Steel	8GR200 ZP15 8GR300 ZP15 SNGR10K08 SNGR12M08 Spring Steel SNGR10K08	2.0 3.0 – – –	2.9 2.9 8.6 9.0 11.9
Inneal gearraidh SNGR..	9GR100 ZP15 9GR200 ZP15 9GR250 ZP15 9GR300 ZP15 SNGR12M09 SNGR16Q09 SNGR20R09	1.0 2.0 2.5 3.0 – – –	3.0 3.0 3.0 3.0 9.0 11.0 13.1

Dealbhan bathar	Sònrachadh	Width	USD
A 'iarann teann is cruaidhte Innealan criochnachaidh stuthan	MGMN150 CBN1 MGMN200 CBN1 MGMN250 CBN1 MGMN300 CBN1 MGMN400 CBN1 MGMN500 CBN1	1.5 2.0 2.5 3.0 4.0 5.0	6.9 6.9 6.9 6.9 6.9 6.9
Copar agus aluminium Innealan criochnachaidh	MGMN150 PCD1 MGMN200 PCD1 MGMN250 PCD1 MGMN300 PCD1 MGMN400 PCD1	1.5 2.0 2.5 3.0 4.0	6.9 6.9 6.9 6.9 6.9
Giullachd / Giullachd dheth	MGGN300 ZP15 MGGN400 ZP15	3.0 4.0	1.6 1.7
8° Taper Giullachd dheth	MGGN200-Q ZP15 MGGN300-Q ZP15	2.0 3.0	1.7 1.7
Copper or Aluminum Giullachd / Giullachd dheth	MGGN200 ZK01 MGGN300 ZK01 MGGN400 ZK01	2.0 3.0 4.0	1.7 1.9 2.3
Giullachd / Giullachd dheth	MGGN150 ZP30 MGGN200 ZP30 MGGN250 ZP30 MGGN300 ZP30 MGGN400 ZP30 MGGN500 ZP30	1.5 2.0 2.5 3.0 4.0 5.0	1.7 1.7 1.7 1.7 2.0 2.7
8° Taper Giullachd dheth	MGGN150R-8 ZP30 MGGN200R-8 ZP30 MGGN250R-8 ZP30 MGGN300R-8 ZP30 MGGN400R-8 ZP30 MGGN500R-8 ZP30	1.5 2.0 2.5 3.0 4.0 5.0	1.7 1.7 1.9 2.0 2.4 3.1
8° Taper Giullachd dheth	MGGN150L-8 ZP30 MGGN200L-8 ZP30 MGGN250L-8 ZP30 MGGN300L-8 ZP30 MGGN400L-8 ZP30	1.5 2.0 2.5 3.0 4.0	1.7 1.7 1.9 2.0 2.4
-G -M Copper or Aluminum Giullachd / Giullachd dheth	MGMN150-G ZK01 MGMN200-G ZK01 MGMN200-M ZK01 MGMN300-M ZK01 MGMN400-M ZK01	1.5 2.0 2.0 3.0 4.0	1.7 1.7 1.7 1.7 2.0
Cermet Meadhanach agus Fine Tha deagh chrioch air pàirtean iarainn	MGMN200-G ZN60 MGMN300-M ZN60 MGMN400-M ZN60 MGMN500-M ZN60	2.0 3.0 4.0 5.0	1.4 1.7 2.0 2.7
-H -T Stàilinn nach meirg Giullachd / Giullachd dheth	MGMN200-T ZP30 MGMN300-T ZP30 MGMN400-T ZP30 MGMN300-H ZP30	2.0 3.0 4.0 3.0	1.6 1.6 2.0 1.6
-G -M Grosadh stàilinn /Giullachd dheth	MGMN200-G ZP20 MGMN250-G ZP20 MGMN250-M ZP20 MGMN300-M ZP20 MGMN400-M ZP20	2.0 2.5 2.5 3.0 4.0	1.6 1.6 1.6 1.6 2.0
-G -M Grosadh cruaidh chruaidh /Giullachd dheth	MGMN150-G ZP30 MGMN200-M ZP30 MGMN200-G ZP30 MGMN250-M ZP30 MGMN250-G ZP30 MGMN300-M ZP30 MGMN400-M ZP30 MGMN500-M ZP30	1.5 2.0 2.0 2.5 2.5 3.0 4.0 5.0	1.6 1.6 1.6 1.6 1.6 1.6 2.0 2.7

Dealbhan bathar	Sònrachadh	Width	USD
-G -M Criochnachadh ann an Grooving A 'pròifil air pàirtean stàilinn	MRMN200-G ZP30 MRMN200-M ZP30 MRMN300-M ZP30 MRMN400-M ZP30	R1.0 R1.0 R1.5 R2.0	1.6 1.6 1.6 2.0
A 'iarann teann is cruaidhte Innealan criochnachaidh stuthan	MRMN400 CBN1	R2.0	6.9
Gluasad crom-ghobach / dheth	MGEHR1010-1.5 MGEHR1010-2 MGEHR1212-1.5 MGEHR1212-2 MGEHR1212-3 MGEHR1616-1.5 MGEHR1616-2 MGEHR1616-2.5 MGEHR1616-3 MGEHR1616-4 MGEHR2020-1.5 MGEHR2020-2 MGEHR2020-2.5 MGEHR2020-3 MGEHR2020-4 MGEHR2020-5 MGEHR2020-6 MGEHR2525-1.5 MGEHR2525-2 MGEHR2525-2.5 MGEHR2525-3 MGEHR2525-4 MGEHR2525-5 MGEHR2525-6 MGEHR3232-2 MGEHR3232-3 MGEHR3232-4 MGEHR3232-5 MGEHR3232-6	1.5 2.0 1.5 2.0 3.0 1.5 2.0 2.5 3.0 4.0 1.5 2.0 2.5 3.0 4.0 5.0 6.0 1.5 2.0 2.5 3.0 4.0 5.0 6.0 2.0 3.0 4.0 5.0 6.0	9.0 9.0 9.0 9.0 9.0 6.7 6.7 6.7 6.7 6.7 6.7 6.7 6.7 6.7 6.7 6.7 8.3 9.0 9.0 9.0 9.0 9.0 9.0 10.7 16.4 16.4 16.4 16.4 17.9
Spring Steel Gluasad crom-ghobach / dheth	MGEHR1010-1.5T12 MGEHR1010-2T12 MGEHR1212-1.5T12 MGEHR1212-2T12 MGEHR1616-1.5T13 MGEHR1616-2T16 MGEHR1616-2.5T18 MGEHR1616-3T12 MGEHR1616-3T20 MGEHR1616-4T20 MGEHR2020-1.5T13 MGEHR2020-2T16 MGEHR2020-3T20 MGEHR2020-4T20 MGEHR2525-3T20 MGEHR2525-4T20	1.5 2.0 1.5 2.0 1.5 2.0 2.5 3.0 3.0 4.0 1.5 2.0 3.0 4.0 3.0 4.0	10.7 10.7 9.6 9.6 9.0 9.0 9.0 9.0 9.0 9.0 9.6 9.6 9.6 9.6 11.0 11.0
Gluasad crom-ghobach / dheth	MGEHL1010-1.5 MGEHL1010-2 MGEHL1212-1.5 MGEHL1212-2 MGEHL1616-1.5 MGEHL1616-2 MGEHL1616-2.5 MGEHL1616-3 MGEHL1616-4 MGEHL2020-1.5 MGEHL2020-2 MGEHL2020-2.5 MGEHL2020-3 MGEHL2020-4 MGEHL2020-5 MGEHL2525-2 MGEHL2525-2.5 MGEHL2525-3 MGEHL2525-4 MGEHL2525-5 MGEHL2525-6 MGEHL3232-3 MGEHL3232-4 MGEHL3232-5 MGEHL3232-6	1.5 2.0 1.5 2.0 1.5 2.0 2.5 3.0 4.0 1.5 2.0 2.5 3.0 4.0 5.0 2.0 2.5 3.0 4.0 5.0 6.0 3.0 4.0 5.0 6.0	9.0 9.0 9.0 9.0 6.7 6.7 6.7 6.7 6.7 6.7 6.7 6.7 6.7 6.7 6.7 9.0 9.0 9.0 9.0 9.0 10.7 16.4 16.4 16.4 17.9

Os cionn prìs A 'cumail a-mach bathar, cìs is cosgais.
Prìsean Dàn-reic san Dachaigh In China.
Ma tha ceistean agad, cuir post-d gu: eva@mzgtool.cn

http://www.mzg.tw

Dealbhan bathar	Sònrachadh	Width	USD
A 'Mearachadh Cearcall A 'gluasad gu aghaidh an aghaidh	MGHH320R-35/48	3.0	19.0
	MGHH320R-48/66	3.0	19.0
	MGHH320R-64/100	3.0	19.0
	MGHH320R-98/160	3.0	19.0
	MGHH320R-160/400	3.0	19.0
	MGHH325R-35/48	3.0	28.6
	MGHH325R-48/60	3.0	28.6
	MGHH325R-60/75	3.0	28.6
	MGHH325R-64/100	3.0	28.6
	MGHH325R-100/140	3.0	28.6
	MGHH325R-160/400	3.0	28.6
	MGHH325R-200/800	3.0	28.6
	MGHH420R-48/60	4.0	19.0
	MGHH420R-60/75	4.0	19.0
	MGHH420R-64/100	4.0	19.0
	MGHH420R-98/160	4.0	19.0
	MGHH420R-160/400	4.0	19.0
	MGHH425R-48/66	4.0	28.6
	MGHH425R-64/100	4.0	28.6
	MGHH425R-100/140	4.0	28.6
	MGHH425R-160/400	4.0	28.6
	MGHH425R-200/800	4.0	28.6
Spring Steel A 'Mearachadh Cearcall A 'gluasad gu aghaidh an aghaidh	MGHH320R13-30/50	3.0	21.9
	MGHH320R15-50/80	3.0	21.9
	MGHH320R17-80/160	3.0	21.9
	MGHH320R18-160/400	3.0	21.9
	MGHH325R18-160/400	3.0	23.9
	MGHH420R15-30/50	4.0	21.9
	MGHH420R18-50/80	4.0	21.9
	MGHH420R20-80/160	4.0	21.9
	MGHH425R15-30/50	4.0	23.9
	MGHH425R18-50/80	4.0	23.9
	MGHH425R20-80/160	4.0	23.9
	MGHH425R20-160-400	4.0	23.9
Spring Steel A 'Mearachadh Cearcall A 'gluasad gu aghaidh an aghaidh	MFH216R08-20/140	2.0	16.7
	MFH320R10-25/140	3.0	21.4
	MFH325R10-25/140	3.0	24.6
	MFH420R12-25/140	4.0	21.4
	MFH425R08-25/140	4.0	24.6
	MFH425R10-25/140	4.0	24.6
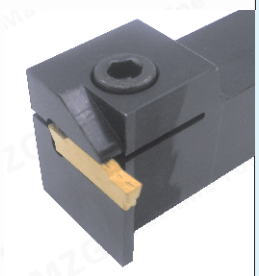 Grosadh Sorcorach	MGEVR1616-2	2.0	8.6
	MGEVR1616-2.5	2.5	8.6
	MGEVR1616-3	3.0	8.6
	MGEVR1616-4	4.0	8.6
	MGEVR2020-2	2.0	8.6
	MGEVR2020-2.5	2.5	8.6
	MGEVR2020-3	3.0	8.6
	MGEVR2020-4	4.0	8.6
	MGEVR2525-3	3.0	11.0
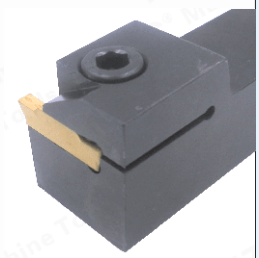 Grosadh Sorcorach	MGEVL1616-2	2.0	8.6
	MGEVL1616-2.5	2.5	8.6
	MGEVL1616-3	3.0	8.6
	MGEVL1616-4	4.0	8.6
	MGEVL2020-2	2.0	8.6
	MGEVL2020-2.5	2.5	8.6
	MGEVL2020-3	3.0	8.6
	MGEVL2020-4	4.0	8.6
	MGEVL2525-3	3.0	11.0

Dealbhan bathar	Sònrachadh	Width	USD
Machladh Grosadh san toll a-staigh	MGIVR2016-1.5	1.5	9.3
	MGIVR2016-2	2.0	9.3
	MGIVR2016-2.5	2.5	9.3
	MGIVR2016-3	3.0	9.3
	MGIVR2520-1.5	1.5	11.0
	MGIVR2520-2	2.0	11.0
	MGIVR2520-2.5	2.5	11.0
	MGIVR2520-3	3.0	11.0
	MGIVR2520-4	4.0	11.0
	MGIVR3125-1.5	1.5	13.1
	MGIVR2925-2	2.0	13.1
	MGIVR3125-3	3.0	13.1
	MGIVR3125-4	4.0	13.1
	MGIVR3125-5	5.0	13.1
	MGIVR3732-3	3.0	26.1
	MGIVR3732-4	4.0	26.1
	MGIVR3732-5	5.0	26.1
	MGIVR3732-6	6.0	26.1
Spring Steel Machladh Grosadh san toll a-staigh	MGIVR2520-3T8	3.0	15.4
	MGIVR2520-4T8	4.0	15.4
Machladh Grosadh san toll a-staigh	MGIVL2016-1.5	1.5	9.3
	MGIVL2016-2	2.0	9.3
	MGIVL2016-2.5	2.5	9.3
	MGIVL2016-3	3.0	9.3
	MGIVL2316-3	3.0	9.3
	MGIVL2520-1.5	1.5	11.0
	MGIVL2520-2	2.0	11.0
	MGIVL2520-2.5	2.5	11.0
	MGIVL2520-3	3.0	11.0
	MGIVL2520-4	4.0	11.0
	MGIVL2925-2	2.0	13.1
	MGIVL3125-3	3.0	13.1
	MGIVL3125-4	4.0	13.1
	MGIVL3125-5	5.0	13.1
	MGIVL3732-3	3.0	26.1
	MGIVL3732-4	4.0	26.1
	MGIVL3732-5	5.0	26.1

Dealbhan bathar	Size	USD
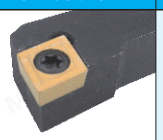 S Inneal Tilgeil Clòdhain	1010E 1212F 1616H 2020K 2525M 3232P 4040R	5. 4 5. 3 5. 4 6. 0 8. 3 14. 7 21. 9
M Inneal Tilgeil Clòdhain	1616H 2020K 2525M 3232P 4040R	6. 7 6. 7 8. 6 14. 7 29. 0
W Inneal Tilgeil Clòdhain	1616H 2020K 2525M 3232P 4040R	6. 7 6. 7 8. 6 16. 4 32. 4
D Inneal Tilgeil Clòdhain	1616H 2020K 2525M 3232P 4040R	9. 3 9. 3 11. 0 14. 6 36. 0
S Cuir a-steach Uidheam Lathe a-staigh	S06K S07K S08K S10K S12M S14N S16Q S18Q S20R S25S S32T S40U	5. 4 4. 6 4. 6 4. 6 5. 0 5. 4 5. 7 6. 4 6. 4 9. 7 14. 6 25. 4
S Cuir a-steach Uidheam Lathe a-staigh Spring Steel	S07 S08 S10 S12 S16 S20	5. 4 5. 4 5. 4 6. 9 8. 6 9. 7
H Cuir a-steach Uidheam Lathe a-staigh Steel Steel Speed	S06 S07 S08 S10 S12 S14 S16 S18 S20 S25	14. 6 14. 6 14. 6 16. 4 18. 1 20. 0 21. 7 34. 6 43. 6 65. 0
C Cuir a-steach Uidheam Lathe a-staigh 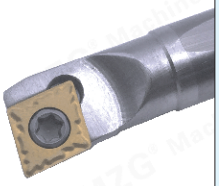 Sìos Carbide	C04G C05G C06J C07K C08K C10K C12M C14N C16Q C18Q C20R C25S C32T	19. 0 19. 0 19. 0 19. 0 22. 6 26. 1 33. 3 52. 4 69. 0 81. 0 95. 3 204. 7 452. 4
S..M.. Cuir a-steach Uidheam Lathe a-staigh	S16Q S20R S25S S32T S40T/U S50V	8. 3 8. 6 11. 0 16. 4 28. 9 72. 1

Dealbhan bathar	Size	USD
SP.. ZQ.. Seòrsa Inneal Taghte	1616H 2020K 2525M 3232P	6. 4 6. 4 8. 9 16. 4
SP.. SPB.. Seòrsa Inneal Taghte	SPB226 SPB326 SPB426 SPB232 SPB332 SPB432	11. 9 11. 9 11. 9 14. 3 14. 3 14. 3
SLTBN..	1616 2020 2525 3232	22. 6 22. 6 22. 6 29. 7
MGEHR/L.. Seòrsa dheth /Uidheam tionndadh tionndaidh MGMN..	1010 1212 1616 2020 2525 3232	7. 1 7. 1 6. 4 6. 4 8. 9 16. 4
MGEHR/L.. Seòrsa dheth /Uidheam tionndadh tionndaidh MGMN.. Spring Steel	1010 1212 1616 2020 2525	9. 6 9. 6 8. 9 9. 6 11. 0
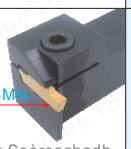 MGMR.. MGEVR/L.. Seòrsa Turnadh Seòrsachadh	1616 2020 2525	8. 6 8. 6 11. 0
Spring Steel MGMN.. MGIVR/L.. Type Inner Hole Uidheam tionndadh tionndaidh	16 20 25 32 40 Spring Steel 20	9. 3 11. 0 13. 1 25. 7 54. 3 15. 4
CGWSR/L.. Seòrsa dheth /Uidheam tionndadh tionndaidh WGE..	1616H 2020K	9. 6 10. 7
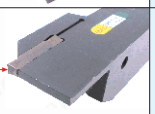 GY2M.. GYHR/L.. Seòrsa dheth /Uidheam tionndadh tionndaidh	1616 2020 2525	10. 3 10. 3 11. 9
KGMR/L.. Seòrsa dheth /Uidheam tionndadh tionndaidh GMN.. GMG..	1010 1212 1616 2020 2525 3232	10. 3 10. 3 9. 3 11. 0 12. 9 20. 0
TTER/L.. Seòrsa dheth /Uidheam tionndadh tionndaidh TDC.. TDJ..	1010 1212 1616 2020 2525 3232	10. 3 10. 3 9. 3 11. 0 12. 9 20. 0
TTIR/L.. Type Inner Hole Uidheam tionndadh tionndaidh TDC.. TDJ..	16 20 25	14. 3 16. 7 19. 0

Dealbhan bathar	Size	USD
TGF.. KTGFR/L.. Seòrsa Turnadh Seòrsachadh	1010 1212 1616 2020 2525	6. 7 6. 7 6. 7 6. 7 9. 0
KTGFR/L.. Seòrsa Turnadh Seòrsachadh TGF.. Spring Steel	1010 1212 1616 2020 2525	11. 9 11. 9 11. 9 13. 1 15. 4
TGF.. 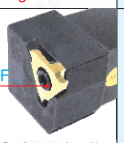 KTGFSR/L.. Seòrsa Turnadh Seòrsachadh	1010 1212 1616 2020 2525	7. 1 7. 1 7. 1 7. 1 9. 3
GBA.. 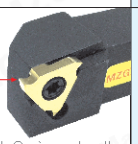 SGBR/L.. Seòrsa Turnadh Seòrsachadh	1616 2020 2525	6. 7 6. 7 8. 9
GBA.. 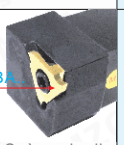 SGBSR/L.. Seòrsa Turnadh Seòrsachadh	1616 2020 2525	9. 0 9. 0 11. 9
GBA.. 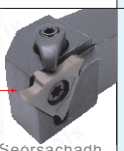 CGBR/L.. Seòrsa Turnadh Seòrsachadh	1616 2020 2525 3232	9. 3 13. 1 16. 4 21. 9
GBA.. CGBSR/L.. Seòrsa Turnadh Seòrsachadh	1616 2020 2525	11. 9 14. 3 17. 9
QE..R/L.. Seòrsa dheth /Uidheam tionndadh tionndaidh ZT..	1616H 2020K 2525M 3232P	9. 3 11. 0 12. 6 20. 0
DGTR/L.. Seòrsa dheth /Uidheam tionndadh tionndaidh DGN..	1616 2020 2525	15. 3 16. 9 20. 4
FGHH..R/L. . FMN.. Cuir crìoch air FaCe Inneal gearraidh	1616 2020 2525 Dath Dubh is Geal	28. 6 28. 6 32. 4
QF. . ZT.. Cuir crìoch air FaCe Inneal gearraidh	1616 2020 2525	35. 7 38. 1 42. 9
MGHH. . 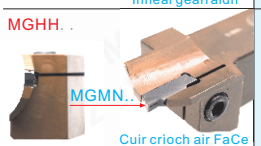 MGMN.. Spring Steel Cuir crìoch air FaCe Inneal gearraidh	1616 2020 2525	23. 9 21. 9 23. 9

Os cionn prìs A 'cumail a-mach bathar, cìs is cosgais.
Prìsean Dàn-reic san Dachaigh In China.
Ma tha ceistean agad, cuir post-d gu: eva@mzgtool.cn
http://www.mzg.tw

Dealbhan bathar	Size	USD
C-Seòrsa Shim	MC0903 MC1204 MC1604 MC1904	0. 4 0. 6 1. 1 1. 6
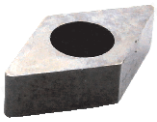 D-Seòrsa Shim	MD1103 MD1504 MD1506	0. 4 1. 0 1. 1
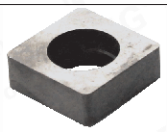 S-Seòrsa Shim	MS0903 MS1204 MS1504 MS1904	0. 6 0. 6 1. 1 1. 6
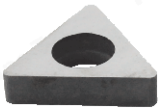 T-Seòrsa Shim	MT1603 MT1604 MT2204	0. 3 1. 1 1. 1
V-Seòrsa Shim	MV1603	0. 6
W-Seòrsa Shim	MW0603 MW0804	0. 4 0. 6
R L STM-Seòrsa Shim	STM16R STM16L STM22R STM22L	0. 3 0. 3 1. 0 1. 0
-T/W Sgriobadh an Ionad Ionad	CTM510 CTM513 CTM613 CTM617 CTM619 CTM515-T CTM618-W CTM0822 CTM0822 Fine Teeth CTM1022 CTM1022 Fine Teeth	0. 2 0. 2 0. 2 0. 2 0. 2 0. 2 0. 2 0. 3 0. 7 0. 3 0. 7
Sgriobadh plum Blossom Tool	M2. 0X5 M2. 2X5 M2. 5X5 M2. 5X6 M2. 5X8 M3. 0X8 M3. 5X10 M3. 5X12 M4. 0X8 M4. 0X10 M4. 5X12 M5. 0X10 M5. 0X12	0. 1 0. 1 0. 1 0. 1 0. 1 0. 1 0. 1 0. 1 0. 1 0. 1 0. 1 0. 1 0. 1

Dealbhan bathar	Size	USD
M-Seòrsa Clamp	HL1810 HL1814 HL1917 HL2114 HL2217 HL2217 Fine Teeth HL2414	0. 4 0. 4 0. 4 0. 4 0. 4 1. 0 0. 4
M-Sgriobadh Seòrsa Clamp	ML520 ML620 ML625 ML630 ML830	0. 3 0. 3 0. 3 0. 3 0. 8
W-Seòrsa Clamp	WT16 WW08	0. 4 0. 4
W-Sgriobadh Seòrsa Clamp	WC0525E WC0625E	0. 4 0. 4
D-Seòrsa Clamp	DC12 DD15 DT16 DV16 DW08	1. 0 1. 0 1. 0 1. 0 1. 0
D-Sgriobadh Seòrsa Clamp	DL525 DL625	0. 7 0. 7
D-Seòrsa Shim Screw	DDC12 DDD15 DDT16 DDV16 DDW08	0. 5 0. 5 0. 5 0. 5 0. 5
L-Seòrsa Hexagon Inner	L1. 5 L2. 0 L2. 5 L3. 0 L4. 0 L5. 0	0. 2 0. 2 0. 2 0. 2 0. 2 0. 3
T-Seòrsa Hexagon Inner	TL1. 5 TL2. 0 TL2. 5 TL3. 0 TL4. 0 TL5. 0	1. 0 1. 0 1. 0 1. 0 1. 0 1. 0
Plum Wrench air a chumadh le brataichean	T6 T7 T8 T10 T15 T20	0. 2 0. 2 0. 2 0. 2 0. 2 0. 2
Plum Wrench air a chumadh le brataichean	T6 T7 T8 T10 T15 T20	0. 8 0. 8 0. 8 0. 8 0. 8 0. 8
Wrench Plum T-Type	TT6 TT7 TT8 TT10 TT15 TT20	1. 0 1. 0 1. 0 1. 0 1. 0 1. 0

Os cionn prìs A 'cumail a-mach bathar, cìs is cosgais.
Prìsean Dàn-reic san Dachaigh In China.
Ma tha ceistean agad, cuir post-d gu: eva@mzgtool.cn

Machine-Clamped Right-Angle Milling Cutter

Dealbhan bathar	Sònrachadh	R	USD
Criochnachadh Stuthan iarainn agus stuthan cruaidh	APKT113502 CBN1 APKT113504 CBN1 APKT113508 CBN1	0. 2 0. 4 0. 8	6. 9 6. 9 6. 9
Criochnachadh Stuthan iarainn agus stuthan cruaidh	APKT160402 CBN1 APKT160404 CBN1 APKT160408 CBN1	0. 2 0. 4 0. 8	6. 9 6. 9 6. 9
Criochnachadh Copper and Aluminum	APKT113502 PCD1 APKT113504 PCD1 APKT113508 PCD1	0. 2 0. 4 0. 8	6. 9 6. 9 6. 9
Criochnachadh Copper and Aluminum	APKT160402 PCD1 APKT160404 PCD1 APKT160408 PCD1	0. 2 0. 4 0. 8	6. 9 6. 9 6. 9
Meudachadh meadhanach de Copper and Aluminum	APKT1135PDER-AL ZK01 APKT1604PDER-G2 ZK01	0. 8 0. 8	1. 4 1. 9
Criochnachadh Copper and Aluminum	APKT1604-AL ZK01	0. 2	1. 9
Cermet Medium Agus Fine Steel Pàirtean aig a bheil deagh chrioch	APMT1135-TG ZN60 APMT1604-TG ZN60	0. 8 0. 8	1. 4 1. 9
Innealan meadhanach mòr	APMT1135PDER-M2 ZP25 APMT1604PDER-M2 ZP25	0. 8 0. 8	1. 1 1. 9
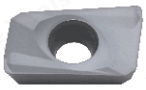 Machladh meadhanach mòr	APMT1135PDER-H2 ZP25 APMT1604PDER-H2 ZP25	0. 8 0. 8	1. 1 1. 9
Giullachd ann an Stuth Coitcheann	APMT1135PDER-XM ZP25 APMT1604PDER-XM ZP25	0. 8 0. 8	1. 1 1. 9
Pròiseas trom-chruaidh gu HRC 62°	APMT1135PDER ZM90 APMT1604PDER ZM90	0. 8 0. 8	2. 0 2. 7
Giullachd ann an Stuth Coitcheann	APMT1135PDER ZP20 APMT1604PDER ZP20	0. 8 0. 8	1. 6 2. 3
Giullachd ann an Stuth Coitcheann	APMT1135PDER ZP30 APMT1604PDER ZP30	0. 8 0. 8	1. 6 2. 3
Giullachd ann an Stuth Coitcheann	APMT1135PDER ZP60 APMT1604PDER ZP60	0. 8 0. 8	1. 4 1. 7

Cladhadair-sàbhailidh dèideag fiaclach leth-cheàrnaidh Neadaichidh Bochdair Gearraidh Cruinn den Cheàrn Ceart

Locking Tooth Type Right-Angle End Milling Cutter

Discarded Right-Angle End Milling Cutter Toolholder

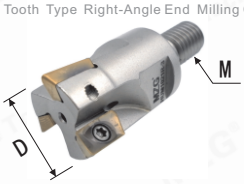

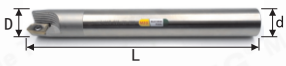

Sònrachadh DxTxM	Prìs USD
BAP3-11-1T-M5	23. 9
BAP3-13-1T-M6	23. 9
BAP3-15-2T-M8	23. 9
BAP3-16-2T-M8	28. 6
BAP3-17-2T-M8	28. 6
BAP3-20-2T-M10	31. 0
BAP3-21-2T-M10	31. 0
BAP3-25-3T-M12	33. 3
BAP3-25-4T-M12	35. 7
BAP3-26-2T-M12	33. 3
BAP3-26-3T-M12	33. 3
BAP3-26-4T-M12	35. 7
BAP4-25-2T-M12	33. 3
BAP4-26-2T-M12	33. 3
BAP4-30-2T-M16	38. 1
BAP4-30-3T-M16	40. 4
BAP4-32-2T-M16	38. 1
BAP4-32-3T-M16	40. 4
BAP4-35-3T-M16	42. 9

BAP Steel Right-Angle Cutter Milling Deireadh

BAP Steel Right-Angle End Milling Cutter

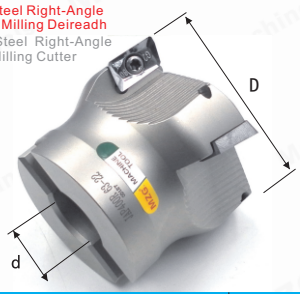

Sònrachadh DxdxT	Prìs USD
BAP300R 40-22-4T	11. 9
BAP300R 50-22-4T	15. 3
BAP300R 63-22-6T	20. 4
BAP400R 40-22-3T	10. 3
BAP400R 50-22-4T	10. 3
BAP400R 63-22-4T	11. 9
BAP400R 80-27-6T	20. 4
BAP400R 100-32-6T	32. 4
BAP400R 125-40-7T	51. 0
BAP400R 160-40-8T	61. 1
BAP400R 200-40-10T	119. 0
BAP400R 250-40-12T	187. 1
BAP400R 300-60-14T	238. 1
BAP400R 50-25. 4-4T	11. 9
BAP400R 63-25. 4-4T	15. 3
BAP400R 80-25. 4-6T	23. 9
BAP400R 100-31. 75-6T	35. 7

Cutter Milling Deireadh Al-BAP Aluminium Ceart

AL-BAP Aluminum Right-Angle End Milling Cutter

Sònrachadh DxdxT	Prìs USD
AL-BAP400R 50-22-4T	16. 9
AL-BAP400R 63-22-4T	22. 1
AL-BAP400R 80-22-6T	30. 7
AL-BAP400R 100-22-6T	54. 6
AL-BAP400R 125-27-7T	85. 0
AL-BAP400R 160-27-8T	95. 3
AL-BAP400R 200-27-10T	204. 0
AL-BAP400R 250-32-12T	272. 1
AL-BAP400R 300-32-14T	340. 3

Sònrachadh dxDxL	Prìs USD
BAP300R C10-10-120-1T	3. 3
BAP300R C10-11-120-1T	3. 3
BAP300R C12-12-130-1T	3. 3
BAP300R C12-13-130-1T	3. 3
BAP300R C14-14-130-2T	4. 6
BAP300R C14-14-150-2T	4. 6
BAP300R C15-15-150-2T	4. 6
BAP300R C15-15-200-2T	5. 4
BAP300R C15-16-150-2T	4. 6
BAP300R C15-16-200-2T	5. 4
BAP300R C15. 6-16-150-2T	4. 6
BAP300R C15. 6-16-200-2T	5. 4
BAP300R C16-16-120-2T	4. 6
BAP300R C16-16-150-2T	4. 6
BAP300R C16-16-200-2T	5. 4
BAP300R C16-16-250-2T	9. 6
BAP300R C16-17-120-2T	4. 6
BAP300R C16-17-150-2T	4. 6
BAP300R C16-17-200-2T	5. 4
BAP300R C16-17-250-2T	9. 6
BAP300R C16-18-150-2T	5. 4
BAP300R C16-18-200-2T	6. 1
BAP300R C19-20-150-2T	5. 4
BAP300R C19-20-200-2T	6. 1
BAP300R C20-20-120-2T	5. 4
BAP300R C20-20-150-2T	5. 4
BAP300R C20-20-200-2T	6. 1
BAP300R C20-20-250-2T	9. 6
BAP300R C20-21-120-2T	5. 4
BAP300R C20-21-150-2T	5. 4
BAP300R C20-21-200-2T	6. 1
BAP300R C20-21-250-2T	9. 6
BAP300R C24-25-150-3T	10. 3
BAP300R C24-25-200-3T	11. 9
BAP300R C24-25-250-3T	14. 3
BAP300R C24-25-300-3T	20. 4
BAP300R C25-25-150-3T	10. 3
BAP300R C25-25-200-3T	11. 9
BAP300R C25-25-250-3T	14. 3
BAP300R C25-25-300-3T	20. 4
BAP300R C25-25-150-2T	7. 4
BAP300R C25-25-200-2T	8. 9
BAP300R C25-25-250-2T	11. 9
BAP300R C25-25-300-2T	19. 0
BAP400R C24-25-150-2T	7. 9
BAP400R C24-25-200-2T	9. 6
BAP400R C24-25-250-2T	11. 9
BAP400R C24-25-300-2T	19. 0
BAP400R C25-25-150-2T	7. 9
BAP400R C25-25-200-2T	9. 6
BAP400R C25-25-250-2T	11. 9
BAP400R C25-25-300-2T	19. 0
BAP400R C25-26-150-2T	7. 9
BAP400R C25-26-200-2T	9. 6
BAP400R C25-26-250-2T	11. 9
BAP400R C25-26-300-2T	19. 0
BAP400R C25-30-150-2T	10. 3
BAP400R C25-30-200-2T	11. 9
BAP400R C25-30-250-2T	16. 9
BAP400R C25-30-300-2T	20. 4
BAP400R C32-32-150-3T	13. 6
BAP400R C32-32-200-3T	15. 3
BAP400R C32-32-250-3T	18. 9
BAP400R C32-32-300-3T	23. 9
BAP400R C32-32-350-3T	27. 1
BAP400R C32-32-400-3T	35. 7
BAP400R C32-35-150-3T	13. 6
BAP400R C32-35-200-3T	15. 3
BAP400R C32-35-250-3T	19. 7
BAP400R C32-35-300-3T	23. 9
BAP400R C32-35-350-3T	27. 1
BAP400R C32-35-400-3T	35. 7
BAP400R C32-40-150-3T	15. 3
BAP400R C32-40-200-3T	17. 6
BAP400R C32-40-250-3T	22. 1
BAP400R C32-40-300-3T	25. 4
BAP400R C32-40-350-3T	30. 7
BAP400R C32-40-400-3T	39. 0
BAP400R C32-50-150-4T	22. 1
BAP400R C32-50-200-4T	27. 1

Os cionn prìs A'cumail a-mach bathar, cìs is cosgais.
Prìsean Dàn-reic san Dachaigh In China.
Ma tha ceistean agad, cuir post-d gu: eva@mzgtool.cn

http://www.mzg.tw

Dealbhan bathar	Sònrachadh	R	Prìs
Giullachd ann an Stuth Coitcheann	RDMW1204MOT-PM ZP30	R6	1. 7
	RDMW1605MOT-PM ZP30	R8	2. 4
Meudachadh meadhanach de Copper and Aluminum	RPGT1003-AL ZK01	R5	1. 9
Cermet Medium Agus Fine Steel Pàirtean aig a bheil deagh chrìoch	RPMW1003MO ZN60	R5	1. 6
	RPMW1003 ZN60 Non Chamfering	R5	1. 3
	RPMT1204MO ZN60	R6	1. 9
Giullachd ann an Stuth Coitcheann	RPMT08T2-JS ZP25	R4	1. 1
	RPMT10T3-JS ZP25	R5	1. 4
Pròiseas trom-chruaidh gu HRC 62 °	RPMT1204MO ZM90	R6	2. 0
Giullachd ann an Stuth Coitcheann	RPMT1204MO ZP30	R6	1. 7
Giullachd ann an Stuth Coitcheann	RPMT1204MO ZP60	R6	1. 7
Giullachd ann an Stuth Coitcheann	RPMT1204-XM ZP25	R6	1. 3
Pròiseas trom-chruaidh gu HRC 62 °	RPMW1003MO ZM90	R5	1. 7
Giullachd ann an Stuth Coitcheann	RPMW1003MO ZP20	R5	1. 3
Giullachd ann an Stuth Coitcheann	RPMW1003MO ZP30	R5	1. 3
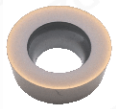 Giullachd ann an Stuth Coitcheann	RPMW1003MO ZP60	R5	1. 3
Giullachd ann an Stuth Coitcheann	RPMW1003-XM ZP25	R5	1. 3

Cladhadair gearraidh mùthadh cuairt fiaclach seòrsa seòmraichte
Locking Tooth Type Round Nose End Milling Cutter

Sònrachadh DxTxM	Prìs USD
EMRR4-16-2T-M8	28. 6
EMRR4-17-2T-M8	28. 6
EMRR4-20-2T-M10	31. 0
EMRR4-21-2T-M10	31. 0
EMRR4-25-2T-M12	33. 3
EMRR4-26-2T-M12	33. 3
EMRR4-25-3T-M12	35. 7
EMRR4-26-3T-M12	35. 7
EMRR5-20-2T-M10	31. 0
EMRR5-21-2T-M10	31. 0
EMRR5-25-2T-M12	33. 3
EMRR5-26-2T-M12	33. 3
EMRR5-30-2T-M16	38. 1
EMRR5-32-2T-M16	38. 1
EMRWR5-30-3T-M12	40. 4
EMRWR5-32-3T-M16	40. 4
EMRWR5-35-3T-M16	42. 9
EMRWR6-25-2T-M12	33. 3
EMRWR6-26-2T-M12	33. 3
EMRWR6-30-2T-M16	38. 1
EMRWR6-32-2T-M16	38. 1
EMRWR6-35-3T-M16	42. 9

Cutter Milling End Nòs EMR mu dheireadh
EMR Steel Round Nose End Milling Cutter

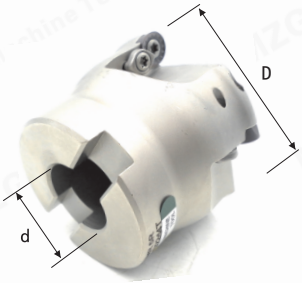

Sònrachadh DxdxT	Prìs USD
EMR 5R50-22-4T	10. 3
EMR 5R63-22-4T	11. 9
EMR 5R80-27-6T	20. 4
EMR 5R100-32-6T	32. 4
EMR 5R125-40-7T	51. 0
EMR 5R160-40-8T	61. 1
EMR 5R50-25. 4-4T	11. 9
EMR 5R63-25. 4-4T	15. 3
EMR 5R80-25. 4-6T	23. 9
EMR 5R100-31. 75-6T	35. 7
EMRW 6R50-22-4T	10. 3
EMRW 6R63-22-4T	11. 9
EMRW 6R80-27-6T	20. 4
EMRW 6R100-32-6T	32. 4
EMRW 6R125-40-7T	51. 0
EMRW 6R160-40-8T	61. 1
EMR 6R200-40-10T	119. 0
EMR 6R250-40-12T	187. 1
EMR 6R300-60-14T	238. 1
EMRW 6R50-25. 4-4T	11. 9
EMRW 6R63-25. 4-4T	15. 3
EMRW 6R80-25. 4-6T	23. 9
EMRW 6R100-31. 75-6T	35. 7

The Above Sònrachadh Are RP.. Inserts, RC .. / RD .. Cuir a-steach agus làimhseachadh, feuch an dèan thu rannsachadh!

The Above Sònrachadh Are RP.. Inserts, RC.. / RD.. Inserts and handle, please inquire!

Chaidh a-mach à inneal inneal gearraidh bleith mu dheirea
Discarded Round Nose End Milling Cutter Toolholder

Sònrachadh DxDxLxT	Prìs USD
EMR C10-4R10-120-1T	3. 3
EMR C12-4R12-130-1T	3. 3
EMR C12-4R13-130-1T	3. 3
EMR C16-4R16-150-2T	5. 0
EMR C16-4R16-200-2T	6. 1
EMR C16-4R17-150-2T	5. 0
EMR C16-4R17-200-2T	6. 1
EMR C19-4R20-150-2T	6. 1
EMR C19-4R20-200-2T	6. 9
EMR C20-4R20-150-2T	6. 1
EMR C20-4R20-200-2T	6. 9
EMR C20-4R20-250-2T	11. 9
EMR C20-4R21-150-2T	6. 1
EMR C20-4R21-200-2T	6. 9
EMR C19-5R20-150-2T	6. 1
EMR C19-5R20-200-2T	7. 4
EMR C20-5R20-150-2T	6. 1
EMR C20-5R20-200-2T	7. 4
EMR C20-5R20-250-2T	11. 9
EMR C20-5R21-150-2T	6. 1
EMR C20-5R21-200-2T	7. 4
EMR C20-5R21-250-2T	11. 9
EMR C20-5R25-150-2T	7. 9
EMR C20-5R25-200-2T	9. 6
EMR C20-5R25-250-2T	11. 9
EMR C20-5R30-110-2T	7. 9
EMR C24-5R25-150-2T	7. 9
EMR C24-5R25-200-2T	9. 6
EMR C24-5R25-250-2T	13. 6
EMR C24-5R25-300-2T	19. 0
EMR C25-5R25-150-2T	7. 9
EMR C25-5R25-200-2T	9. 6
EMR C25-5R25-250-2T	13. 6
EMR C25-5R25-300-2T	19. 0
EMR C25-5R26-150-2T	7. 9
EMR C25-5R26-200-2T	9. 6
EMR C25-5R26-250-2T	13. 6
EMR C25-5R26-300-2T	19. 0
EMR C25-5R30-150-2T	10. 3
EMR C25-5R30-200-2T	11. 9
EMR C25-5R30-250-2T	13. 6
EMR C25-5R30-300-2T	19. 0
EMR C32-5R35-150-3T	13. 6
EMR C32-5R35-200-3T	15. 3
EMR C32-5R35-250-3T	18. 9
EMR C32-5R35-300-3T	23. 9
EMR C32-5R35-350-3T	28. 9
EMR C32-5R35-400-3T	39. 0
EMR C32-5R40-150-3T	15. 3
EMR C32-5R40-200-3T	18. 9
EMR C32-5R40-250-3T	20. 4
EMR C32-5R40-300-3T	23. 9
EMR C32-5R40-350-3T	30. 7
EMR C32-5R40-400-3T	39. 0
EMR C32-5R50-150-4T	23. 9
EMR C32-5R50-200-4T	27. 1
EMRW C25-5R25-150-2T	7. 9
EMRW C25-5R25-200-2T	9. 6
EMRW C25-5R25-250-2T	15. 3
EMRW C25-5R30-150-2T	10. 3
EMRW C25-5R30-200-2T	11. 9
EMRW C25-5R30-250-2T	16. 9
EMRW C32-5R35-150-3T	13. 6
EMRW C32-5R35-200-3T	15. 3
EMRW C32-5R35-250-3T	18. 9
EMRW C32-5R35-300-3T	27. 1
EMRW C25-6R32-150-2T	10. 3
EMRW C25-6R32-200-2T	11. 9
EMRW C25-6R32-250-2T	16. 9
EMRW C25-6R32-300-2T	20. 4
EMRW C32-6R32-150-2T	13. 6
EMRW C32-6R32-200-2T	15. 3
EMRW C32-6R32-250-2T	18. 9
EMRW C32-6R32-300-2T	23. 9
EMRW C32-6R32-350-2T	27. 1
EMRW C32-6R32-400-2T	30. 7
EMRW C32-6R35-150-2T	15. 3
EMRW C32-6R35-200-2T	16. 9
EMRW C32-6R35-250-2T	20. 4
EMRW C32-6R35-300-2T	27. 1
EMRW C32-6R32-350-2T	28. 9
EMRW C32-6R32-400-2T	32. 4
EMRW C32-6R40-150-3T	16. 9
EMRW C32-6R40-200-3T	19. 7
EMRW C32-6R40-250-3T	22. 1
EMRW C32-6R40-300-3T	27. 1
EMRW C32-6R40-350-3T	30. 7
EMRW C32-6R40-400-3T	39. 0
EMRW C32-6R50-150-4T	23. 9
EMRW C32-6R50-200-4T	27. 1

Machine-Clamped Milling Cutter

Product Pictures	Sònrachadh	USD
	Criochnachadh Iarainn Cast agus Hardened Materials SEHT1204AFFN CBN1	7. 1
	Criochnachadh Copper and Aluminum SEHT1204AFFN PCD1	7. 1
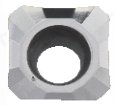	Meudachadh meadhanach de Copper and Aluminum SEHT1204AFFN ZK01	1. 7
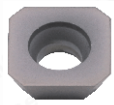	Giullachd garbh Stuth Coitcheann SECA1204AFTN ZP30	3. 1
	Innealan meadhanach mòr de Stuth Coitcheann SEHT1204AFSN ZM90	3. 1
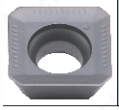	Innealan meadhanach mòr de Stuth Coitcheann SEKT1204AFTN ZM90	3. 1

Gèarraiche KM Steel 45 ° Gearradh Muillear Aghaidh

KM Steel 45° Face Milling Cutter

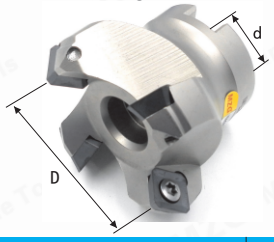

Sònrachadh DxdxT	Prìs USD
KM12-50-22-4T	11. 9
KM12-63-22-4T	15. 3
KM12-80-27-5T	25. 4
KM12-100-32-5T	35. 7
KM12-125-40-6T	51. 0
KM12-160-40-6T	61. 1
KM12-200-40-8T	136. 0
KM12-250-40-10T	204. 0
KM12 300-60-12T	255. 0
KM12-50-25. 4-4T	13. 6
KM12-63-25. 4-4T	16. 9
KM12-80-25. 4-5T	28. 9
KM12-100-31. 75-5T	39. 0

KM Aluminum 45° Face Milling Cutter

KM Aluminum 45° Face Milling Cutter

Sònrachadh DxdxT	Prìs USD
AL-KM12-50-22-4T	16. 9
AL-KM12-63-22-4T	22. 1
AL-KM12-80-22-5T	30. 7
AL-KM12-100-22-5T	54. 6
AL-KM12-125-27-6T	85. 0
AL-KM12-160-27-6T	95. 3
AL-KM12-200-27-8T	204. 0
AL-KM12-250-32-10T	272. 1
AL-KM12 300-32-12T	340. 3
AL-KM12-50-25. 4-4T	19. 0
AL-KM12-63-25. 4-4T	23. 1
AL-KM12-80-25. 4-5T	32. 4
AL-KM12-100-31. 75-5T	54. 6

Product Pictures	Sònrachadh	USD
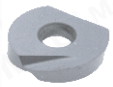 Profile Fine Milling of Stuth Coitcheann	P3200-R4 ZP10 P3200-R5 ZP10 P3200-R6 ZP10 P3200-R8 ZP10 P3200-R10 ZP10 P3200-R12. 5 ZP10 P3200-R15 ZP10 P3200-R16 ZP10	7. 4 8. 3 8. 3 9. 9 11. 9 20. 3 31. 1 40. 3
	Cutting Below HRC55 ZPFG100 ZM55 ZPFG120 ZM55 ZPFG160 ZM55 ZPFG200 ZM55 ZPFG250 ZM55 ZPFG300 ZM55	 17. 1 17. 1 20. 4 23. 9 32. 4 51. 4
	Cutting Below HRC55 BNM120 ZM55 BNM160 ZM55 BNM200 ZM55 BNM250 ZM55 BNM300 ZM55	 17. 1 18. 6 23. 9 32. 4 41. 0

Gearradh Binne Droma Spherical End Toeadh-còta glanaidh

Locking Tooth Type Spherical End Milling Cutter

Sònrachadh DxM	Prìs USD
T2139M-5R-M5	31. 0
T2139M-6R-M6	31. 0
T2139M-8R-M8	33. 3
T2139M-10R-M10	35. 7
T2139M-12. 5R-M12	38. 1
T2139M-15R-M16	40. 4

Neach-gleidhidh milleadh Spherical End air a mhilleadh

Discarded Spherical End Milling Toolholder

Sònrachadh dxDxLxT	Prìs USD
T2139 C10-4R-100-1T	8. 9
T2139 C12-4R-130-1T	8. 9
T2139 C16-4R-150-1T	10. 7
T2139 C10-5R-120-1T	8. 9
T2139 C12-5R-150-1T	8. 9
T2139 C16-5R-150-1T	10. 7
T2139 C12-6R-130-1T	8. 9
T2139 C12-6R-150-1T	8. 9
T2139 C16-6R-150-1T	10. 7
T2139 C16-6R-200-1T	12. 6
T2139 C16-8R-150-1T	10. 0
T2139 C16-8R-200-1T	11. 9
T2139 C20-8R-200-1T	16. 7
T2139 C25-8R-250-1T	19. 7
T2139 C20-10R-150-1T	13. 9
T2139 C20-10R-200-1T	16. 0
T2139 C25-10R-250-1T	19. 7
T2139 C32-10R-300-1T	22. 1
T2139 C25-12. 5R-150-1T	16. 7
T2139 C25-12. 5R-200-1T	19. 6
T2139 C25-12. 5R-250-1T	22. 1
T2139 C25-12. 5R-300-1T	25. 0
T2139 C32-12. 5R-300-1T	27. 9
T2139 C32-15R-150-1T	18. 3
T2139 C32-15R-200-1T	21. 0
T2139 C32-15R-250-1T	23. 9
T2139 C32-15R-300-1T	26. 7
T2139 C32-15R-350-1T	30. 4
T2139 C32-16R-150-1T	18. 3
T2139 C32-16R-200-1T	21. 0
T2139 C32-16R-250-1T	23. 9
T2139 C32-16R-300-1T	26. 7
T2139 C32-16R-350-1T	30. 4
Insert:ZPFG..	
ABPF C16-8R-150	23. 9
ABPF C16-8R-200	29. 7
ABPF C20-10R-150	31. 7
ABPF C20-10R-200	37. 6
ABPF C25-12. 5R-150	39. 7
ABPF C25-12. 5R-200	49. 6
ABPF C25-12. 5R-250	55. 4
ABPF C32-15R-150	45. 7
ABPF C32-15R-200	51. 7
ABPF C32-15R-250	59. 6
ABPF C32-15R-300	79. 3
Insert:BNM..	
BNML C12-6R-130-1T	11. 9
BNML C12-6R-150-1T	11. 9
BNML C16-8R-150-1T	15. 0
BNML C16-8R-200-1T	17. 9
BNML C20-10R-150-1T	21. 0
BNML C20-10R-200-1T	23. 9
BNML C25-10R-250-1T	29. 7
BNML C25-12. 5R-150-1T	25. 0
BNML C25-12. 5R-200-1T	29. 7
BNML C25-12. 5R-250-1T	33. 3

Product Pictures	Sònrachadh	USD
	LNMU0303ZER-MJ	
	PNMU0905GNEN-MJ	
	PNMU0905XNER-GM	
	SNMU130508EN-GM	
	WNMU080608EN-SM	
	3PKT100408R-M 3PKT150508R-M 3PKT190608R-M	
	XJMG1204	
	HNGX0906-FF	
	WNMX060312ZNN-MM WNMX09T316ZNN-MM	
	6NGU060408R-M 6NGU090508R-M	
	CNHX100508T CNHX131108T	
	AXMT060208R-EM	
	BLMP0603R-M	
	BLMP0904R-ML	
	BLMP1205R-M	
	BLMP1306R-M	
	TNGX2207PNTN	
	ZNHU080-08	
	SNMX1205XTN	
	SOMT050204-DP SOMT060204-DP SOMT070306-DP SOMT08T306-DP SOMT09T308-DP SOMT11T308-DP	
	AXMT123508PEERG	
	RPHX1204M6EN-M31	
	XNEX080608-MD15	
	XOMX180608TR-M14	

Product Pictures	Sònrachadh	USD
	800-08A	
	800-08T308M-C-G	
	800-08T308M-I-G	
	800-09T308H-P-G	
	R390-11T308-PM	
	SCMT09T308-MM	
	S-R215. 44-15T364M	
	DGN3102C	
	GRIP3003Y GRIP4004Y	
	LNKX1506-G	
	WXCU080612T	
	LNKX1005-Y LNKX1206-Y LNKT1507	
	S229. 0300. 32	
	SOEX090408-13	
	HNPJ130720ANSN-HD	
	SP1RH5-LT-L	
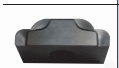	SP1RH5-LT-D	
	APMT1003-NN	
	SEKN1203AFTN-NN	
	SEKR1203AFTN-NN	
	TPUN160308-NN	
	APKT150412-PM	
	SPMT120408-PM	
	ONHU060408-PM ONHU08T508-PM	
	KNX-Q7-3. 5	

Os cionn prìs A 'cumail a-mach bathar, cìs is cosgais.
Prìsean Dàn-reic san Dachaigh In China.
Ma tha ceistean agad, cuir post-d gu: eva@mzgtool.cn
http://www.mzg.tw

Cladhadair-sàbhailidh dèideag fiaclach leth-cheàrnaidh a 'glasadh
Locking Tooth Type Right-Angle End Milling Cutter

Insert: R390-11T3..

Sònrachadh DxTxM	Prìs USD
R39011-16-2T-M8	28. 6
R39011-17-2T-M8	28. 6
R39011-20-2T-M10	31. 0
R39011-21-2T-M10	31. 0
R39011-25-2T-M12	33. 3
R39011-26-2T-M12	33. 3
R39011-30-2T-M16	35. 7
R39011-32-2T-M16	35. 7
R39011-33-2T-M16	35. 7
R39011-35-2T-M16	42. 9

Gearradh Binne Droma Spherical End Toeadh-còta glanaidh
Locking Tooth Type Spherical End Milling Cutter

Sònrachadh DxRxM	Prìs USD
BNM-10-R5-M5	35. 7
BNM-12-R6-M6	35. 7
BNM-16-R8-M8	38. 1
BNM-20-R10-M10	38. 1
BNM-25-R12. 5-M12	40. 4

Cladhadair-sàbhailidh dèideag fiaclach leth-cheàrnaidh a 'glasadh
Locking Tooth Type Right-Angle End Milling Cutter

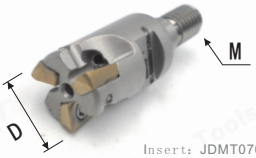

Insert: JDMT0702..

Sònrachadh DxTxM	Prìs USD
JDMT07-11-2T-M5	35. 7
JDMT07-12-2T-M5	35. 7
JDMT07-12-2T-M6	35. 7
JDMT07-13-2T-M6	35. 7
JDMT07-14-2T-M6	35. 7
JDMT07-16-3T-M8	42. 9
JDMT07-17-3T-M8	42. 9

Slat inneal anti-vibration stàilinn
Tungsten steel anti-vibration tool rod

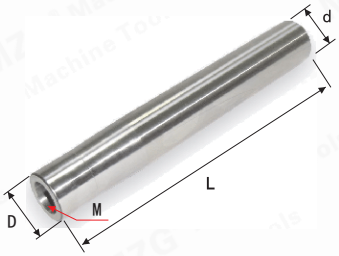

Sònrachadh dxDxLxM	Prìs USD
MFL08-08-100-M4	59. 6
MFL10-10-100-M5	59. 6
MFL10-10-150-M5	83. 3
MFL12-12-100-M6	75. 0
MFL12-12-150-M6	102. 4
MFL12-12-200-M6	135. 7
MFL15-15-150-M8	131. 0
MFL15-15-200-M8	178. 6
MFL16-16-100-M8	114. 3
MFL16-16-150-M8	131. 0
MFL16-16-200-M8	178. 6
MFL16-16-250-M8	226. 1
MFL19-19-150-M10	204. 7
MFL19-19-200-M10	273. 9
MFL19-19-250-M10	326. 1
MFL20-20-100-M10	154. 7
MFL20-20-150-M10	204. 7
MFL20-20-200-M10	273. 9
MFL20-20-250-M10	326. 1
MFL20-20-300-M10	373. 9
MFL24-24-150-M12	273. 9
MFL24-24-200-M12	376. 1
MFL24-24-250-M12	450. 0
MFL24-24-300-M12	535. 7
MFL25-25-150-M12	273. 9
MFL25-25-200-M12	376. 1
MFL25-25-250-M12	450. 0
MFL25-25-300-M12	535. 7
MFL25-25-350-M12	750. 0
MFL32-32-200-M16	614. 3
MFL32-32-250-M16	750. 0
MFL32-32-300-M16	916. 7
MFL32-32-350-M16	1159. 6
MFL32-32-400-M16	1428. 6

* Tha sònrachadh inneal gleusadh dall fhionnar deiseil. Dèan sgrùdadh air Sònrachadh nach eil air a liostadh.

Cladhadair-sàbhailidh dèideag fiaclach leth-cheàrnaidh a 'glasadh
Locking Tooth Type Right-Angle Cutter Milling Deireadh

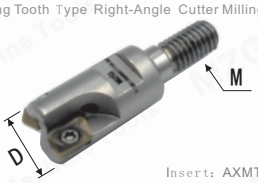

Insert: AXMT0602..

Sònrachadh DxTxM	Prìs USD
AXMT06-11-2T-M5	35. 7
AXMT06-12-2T-M5	35. 7
AXMT06-12-2T-M6	35. 7
AXMT06-13-2T-M6	35. 7
AXMT06-16-3T-M8	42. 9
AXMT06-17-3T-M8	42. 9

Locking Tooth Type Fast Cutter Milling Deireadh
Cladhadair gearraidh muillean-criche seòrsa fiaclach seòrsa

Sònrachadh DxTxM	Prìs USD
AJX06-16-2T-M8	31. 0
AJX06-17-2T-M8	31. 0
AJX08-20-2T-M10	33. 3
AJX08-21-2T-M10	33. 3
AJX09-25-2T-M12	35. 7
AJX09-26-2T-M12	35. 7
AJX09-28-2T-M12	35. 7
AJX12-30-2T-M16	40. 4
AJX12-32-2T-M16	40. 4
AJX12-35-2T-M16	47. 6

* Lock teeth type tool stock Specifi cation are complete. Please inquire for Sònrachadh not listed.

Dealbhan bathar	Sònrachadh	R	USD
A 'Giullachd Drilling de Stuth Coitcheann	WCMX030208 ZP25 WCMX040208 ZP25 WCMX050308 ZP25 WCMX06T308 ZP25 WCMX080412 ZP25	0. 8 0. 8 0. 8 0. 8 1. 2	1. 4 1. 4 1. 7 1. 9 2. 6
A 'Giullachd Drilling de Stuthan Ard-cruas	WCMX030208 ZP30 WCMX040208 ZP30 WCMX050308 ZP30 WCMX06T308 ZP30 WCMX080412 ZP30	0. 8 0. 8 0. 8 0. 8 1. 2	2. 3 2. 3 2. 4 2. 6 3. 7
A 'Giullachd Drilling de Stuth Coitcheann	SPMG050204 ZP25 SPMG060204 ZP25 SPMG07T308 ZP25 SPMG090408 ZP25 SPMG110408 ZP25	0. 4 0. 4 0. 8 0. 8 0. 8	1. 4 1. 4 1. 7 1. 9 2. 3
A 'Giullachd Drilling de Stuthan Ard-cruas	SPMG050204 ZP30 SPMG060204 ZP30 SPMG07T308 ZP30 SPMG090408 ZP30 SPMG110408 ZP30 SPMG140408 ZP30	0. 4 0. 4 0. 8 0. 8 0. 8 0. 8	2. 7 2. 9 2. 9 3. 3 3. 6 5. 4

WC Cuir a-steach seòrsa cleas luath
WC Insert Type Quick Drill

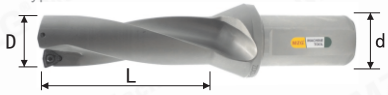

D	d		L=2XD	L=3XD	L=4XD	L=5XD
8	12	XCMT040104	61. 7	91. 4	–	–
10	12	XCMT050204	57. 1	85. 0	–	–
12	16	XCMT060204	47. 1	65. 3	–	–
14-14. 5	20	WCMX030208	25. 3	32. 9	37. 6	67. 1
15-20	25	WCMX030208	25. 3	32. 9	37. 6	67. 1
20. 5-24. 5	25	WCMX040208	35. 3	42. 6	50. 3	72. 9
25	32	WCMX050308	35. 3	42. 6	50. 3	72. 9
25. 5-30	32	WCMX050308	42. 6	45. 3	52. 9	80. 0
30. 5-31	32	WCMX050308	57. 6	59. 6	72. 9	100. 4
31. 5-40	32	WCMX06T308	57. 6	59. 6	72. 9	100. 4
41	32	WCMX06T308	69. 0	76. 7	96. 0	125. 7
42	40	WCMX06T308	69. 0	76. 7	96. 0	125. 7
43-45	40	WCMX080412	69. 0	76. 7	96. 0	125. 7
46-50	40	WCMX080412	75. 4	93. 3	102. 9	137. 1
51-55	40	WCMX080412	85. 0	109. 7	130. 3	148. 6
56-57	40	WCMX080412	89. 0	112. 4	171. 4	165. 7
58-59	40	WCMX06T308	89. 0	112. 4	171. 4	165. 7
60-63	40	WCMX06T308	93. 3	123. 3	197. 9	201. 1
64-65	40	WCMX06T308	100. 3	137. 1	224. 0	231. 0
66-68	40	WCMX06T308	101. 7	151. 0	228. 6	240. 0
69-70	40	WCMX06T308	102. 9	160. 0	240. 0	262. 9

SP Cuir a-steach seòrsa Quick Quick Drill
SP Insert Type Quick Drill

D	d		L=2XD	L=3XD	L=4XD	L=5XD
13-14. 5	20	SPMG050204	30. 4	35. 7	44. 7	78. 6
15	25	SPMG050204	30. 4	35. 7	44. 7	78. 6
15. 5-20	25	SPMG060204	30. 4	35. 7	44. 7	78. 6
20. 5-21. 5	25	SPMG060204	41. 9	47. 6	60. 7	83. 3
22-24. 5	25	SPMG07T308	41. 9	47. 6	60. 7	83. 3
25-27. 5	32	SPMG07T308	50. 3	54. 7	65. 4	91. 4
28-30	32	SPMG090408	50. 3	54. 7	65. 4	91. 4
30. 5-33. 5	32	SPMG090408	66. 9	72. 9	88. 1	108. 6
34-40	32	SPMG110408	66. 9	72. 9	88. 1	108. 6
41	32	SPMG110408	79. 0	88. 1	105. 4	137. 1
42-45	40	SPMG140512	79. 0	88. 1	105. 4	137. 1
46-50	40	SPMG140512	88. 1	98. 9	125. 7	148. 6
51-55	40	SPMG07T308	94. 3	111. 0	144. 0	171. 4
56	40	SPMG07T308	98. 9	123. 9	208. 1	228. 6
57-59	40	SPMG090408	98. 9	123. 9	208. 1	228. 6
60-63	40	SPMG090408	103. 3	136. 9	250. 0	271. 4
64-66	40	SPMG090408	111. 0	161. 9	280. 0	300. 0
67-68	40	SPMG110408	111. 0	161. 9	280. 0	300. 0
69-70	40	SPMG110408	114. 6	173. 9	290. 0	328. 6

A bharrachd air WDXT ../ GPMT ... Seòrsa Stuth Luathas Stuth-reic, Fàilte gu Rannsachadh!

Plus WDXT../GPMT... Type Stock Quick Drill Commodity, Welcome To Inquire!

Dealbhan bathar	Sònrachadh	NO.	Raon D	Prìs
Dà-dhoras In-chlàraichte Cutter Tàirnidh garbh Indexable Two-Edge Rough Boring Cutter	RBH19C	LBK1	19-25	28. 6
	RBH25C	LBK2	25-33	28. 6
	RBH32C	LBK3	32-42	31. 0
	RBH40C	LBK4	40-55	40. 4
	RBH52C	LBK5	52-70	61. 9
	RBH68C	LBK6	68-92	83. 3
	RBH90C	LBK6	90-122	102. 4
	RBH120C	LBK6	120-164	119. 0
	RBH160C	BST	160-204	135. 7
	RBH200C	BST	200-310	273. 9
	RBH300C	BST	300-410	544. 0
	RBH400C	BST	400-510	583. 3
	RBH500C	BST	500-610	681. 0
Càin-airgid a ghabhas innse Cutter Boring Cutter Indexable Fine-Tunable Beachd-chruth Boring Cutter	CBH20	LBK1	20-26	135. 7
	CBH25	LBK2	25-33	154. 7
	CBH32	LBK3	32-42	163. 1
	CBH40	LBK4	40-55	181. 0
	CBH52	LBK5	52-75	204. 7
	CBH68	LBK6	68-102	238. 1
	CBH100	LBK6	100-152	273. 9
	CBH150	LBK6	150-202	323. 9
	CBH200	BST	200-310	714. 3
	CBH300	BST	300-410	821. 4
	CBH400	BST	400-510	919. 0
	CBH500	BST	500-610	1023. 9
Fine-Tuning Accuracy 0.01mm	EWN20	CK1	20-36	123. 9
	EWN25	CK2	25-47	131. 0
	EWN32	CK3	32-60	142. 9
	EWN41	CK4	41-74	163. 1
	EWN53	CK5	53-95	178. 6
	EWN68	CK6	68-150	197. 6
	EWN100	CK6	100-203	214. 3
Clamp Tool Boring Uidheam Boring Clamp	EWN1-1		20-25	13. 1
	CBH1-2		25-31	13. 1
	CBH1-3		30-36	13. 1
	CBH2-1		25-33	13. 1
	CBH2-2		32-40	13. 1
	CBH2-3		39-47	13. 1
	CBH3-1		32-42	13. 1
	CBH3-2		41-51	13. 1
	CBH3-3		50-60	13. 1
	CBH4-1		41-54	13. 1
	CBH4-2		50-63	13. 1
	CBH4-3		61-74	13. 1
	CBH5-1		53-70	13. 1
	CBH5-2		65-82	13. 1
	CBH5-3		78-95	13. 1
	CBH6-1		68-100	13. 1
			100-153	13. 1
	CBH6-2		94-126	13. 1
			126-179	13. 1
	CBH6-3		118-150	13. 1
			150-203	13. 1
BE Uirlis Boring BE Boring Tool	BE09A		M5	16. 7
	BE10. 5A		M5	16. 7
	BE12A		M6	16. 7
	BE14A		M6	16. 7
	BE16A		M6	16. 7
	BE18A		M10	16. 7
	BE20A		M10	16. 7
	BE22A		M10	16. 7
	BE24A		M10	16. 7
	BE26A		M10	16. 7
	BE28A		M10	16. 7
	BE30A		M10	16. 7
	BE32A		M10	19. 0
	BE34A		M10	19. 0
	BE36A		M10	23. 9
	BE38A		M10	23. 9
	BE40A		M10	23. 9
Muinchille atharrachaidh EC EC Conversion Sleeve	EC1608		-	14. 3
	EC1610		-	14. 3
	EC1612		-	14. 3
	EC1614		-	14. 3
Steel Tungsten Bar Boring Tungsten Steel Boring Bar	ST08-W5-100L		M5	59. 6
	ST10-W6-110L		M6	69. 0
	ST12-W6-120L		M6	88. 1
	ST12-W6-150L		M6	107. 1
	ST14-W6-160L		M6	119. 0
	ST16-W10-160L		M10	135. 7
	ST16-W10-180L		M10	150. 0

NBH2084 Uidheam Treabhaidh (Raon rollaidh:8-280mm)

NBH2084 Boring Tool (Raon rollaidh: 8-280mm)
Fine-Tuning Accuracy 0.01mm

Sònrachadh	Raon D	Prìs
Neach-seilbh Uidheam Bàiridh		
SBJ2008-32	8-11	8. 6
SBJ2010-40	10-13	8. 6
SBJ2012-53	12-17	8. 6
SBJ2016-68	16-21	8. 6
SBJ2016-102	16-21	20. 4
SBJ2020-83	20-130	8. 6
SBJ2020-125	20-130	20. 4
SBJ2020-150	20-130	23. 9
SBJ2020-200	20-130	28. 6
SBJ2025-96	25-135	8. 6
SBJ2025-144	25-135	20. 4
SBJ2025-150	25-135	23. 9
SBJ2025-200	25-135	28. 6
SBJ2030-115	30-140	8. 6
SBJ2030-173	30-140	23. 9
SBJ2030-200	30-140	28. 6
SBJ2020-L	120-280	8. 6
SBJ2020-150L	120-400	23. 9
Inneal Ulaidh a shuidhich thu		
NBH2084 Boring head	8-280	138. 1
R8-NBH2084-8P	8-280	233. 3
NT30-NBH2084-8P	8-280	233. 3
NT40-NBH2084-8P	8-280	233. 3
NT50-NBH2084-8P	8-280	309. 6
BT40-NBH2084-8P	8-280	233. 3
BT50-NBH2084-8P	8-280	273. 9
SK40-NBH2084-8P	8-280	278. 6
SK50-NBH2084-8P	8-280	309. 6

NBJ16 Uidheam Treabhaidh (Raon rollaidh:8-50mm)

NBJ16 Boring Tool (Raon rollaidh: 8-50mm)
Fine-Tuning Accuracy 0.01mm

Sònrachadh	Raon D	Prìs
Neach-seilbh Uidheam Bàiridh		
SBJ1606-24	6-9	8. 6
SBJ1608-32	8-11	8. 6
SBJ1610-40	10-13	8. 6
SBJ1612-53	12-15	8. 6
SBJ1614-60	14-17	8. 6
SBJ1616-68	16-21	8. 6
SBJ1620-83	20-26	8. 6
SBJ1620-150L	20-26	23. 9
SBJ1620-200L	20-26	28. 6
SBJ1625-90	25-31	8. 6
SBJ1625-150L	25-31	23. 9
SBJ1625-200L	25-31	28. 6
SBJ1630-90	30-36	8. 6
SBJ1630-150L	30-36	23. 9
SBJ1630-200L	30-36	28. 6
SBJ1635-90	35-41	8. 6
SBJ1635-150L	35-41	23. 9
SBJ1635-200L	35-41	28. 6
SBJ1640-90	40-46	8. 6
SBJ1640-150L	40-46	23. 9
SBJ1640-200L	40-46	28. 6
SBJ1645-90	45-51	8. 6
SBJ1645-150L	45-51	23. 9
SBJ1645-200L	45-51	28. 6
Inneal Ulaidh a shuidhich thu		
NBJ16 Boring head	8-50	138. 1
NT40-SBJ16-55-12P	8-50	233. 3
NT50-SBJ16-65-12P	8-50	233. 3
BT30-SBJ16-55-12P	8-50	233. 3
BT40-SBJ16-55-12P	8-50	309. 6
BT50-SBJ16-65-12P	8-50	233. 3
SK30-SBJ16-60-12P	8-50	273. 9
SK40-SBJ16-60-12P	8-50	278. 6
SK50-SBJ16-65-12P	8-50	309. 6

Tennis Bing-Tuning HBOR Gearraiche (Cinntich gun robh e ceart 0.002mm)

HBOR Fine-Tuning Boring Cutter (Fine-Tuning Accuracy 0.002mm)

Sònrachadh	Raon D	Prìs
HBOR25 Boring Cutter		
HBOR25M (29-38) Boring head	29-38	666. 7
HBOR25M (29-38) Back Boring	29-38	666. 7
BT30-HBOR25P ToolHolder		857. 1
BT40-HBOR25P ToolHolder		857. 1
SK30-HBOR25P ToolHolder		857. 1
SK40-HBOR25P ToolHolder		857. 1
HSK63A-HBOR25P ToolHolder		976. 1
CA0602-09T Carbide Boring	2-3. 2	59. 6
CA0603-16T Carbide Boring	3-4. 2	59. 6
CA0604-22T Carbide Boring	4-5. 2	59. 6
CA0605-27T Carbide Boring	5-6. 2	59. 6
CA0606-32T Carbide Boring	6-7. 2	59. 6
CB06050-21 (Carbide ToolHolder CC03)	5-6	123. 9
CB06055-26 (Carbide ToolHolder CC03)	5. 5-6. 5	123. 9
CB06060-26 (Carbide ToolHolder CC03)	6-7	123. 9
CB06065-31 (Carbide ToolHolder CC03)	6. 5-7. 5	123. 9
CB06070-31 (Carbide ToolHolder CC04)	7-8	123. 9
HBOR32 Boring Cutter		
HBOR32M (36-52) Boring head	36-52	800
HBOR32M (36-52) Back Boring	36-52	800
HBOR40 Boring Cutter		
HBOR40M (44-68) Boring head	44-68	833. 3
HBOR40M (44-68) Back Boring	44-68	833. 3
HBOR50 Inneal Ulaidh a shuidhich thu		
HBOR50BM (57-90) Boring head	57-90	742. 9
HBOR50BM (57-90) Back Boring	57-90	742. 9
BT30-HBOR50 (06-90) ToolHolder	6-90	857. 1
BT30-HBOR50 (06-90) -14P	6-90	1190. 4
BT40-HBOR50 (06-90) ToolHolder	6-90	857. 1
BT40-HBOR50 (06-90) -14P	6-90	1190. 4
BT50-HBOR50 (06-90) ToolHolder	6-90	904. 7
BT50-HBOR50 (06-90) -14P	6-90	1273. 9
SK30-HBOR50 (06-90) -14P	6-90	1273. 9
SK40-HBOR50 (06-90) -14P	6-90	1273. 9
SK50-HBOR50 (06-90) ToolHolder	6-90	904. 7
SK50-HBOR50 (06-90) -14P	6-90	1273. 9
HSK63A-HBOR50 (6-90) -14P	6-90	1309. 6
HBOR63 Inneal Ulaidh a shuidhich thu		
HBOR63BM (70-110) Boring head	70-110	804. 7
HBOR63BM (110-150) Boring head	110-150	804. 7
HBOR63BM (70-110) Back Boring	70-110	804. 7
HBOR63BM (110-150) Back Boring	110-150	804. 7
NT40-HBOR63 ToolHolder	6-150	1071. 4
NT40-HBOR63 (6-150) -15P	6-150	1381
NT50-HBOR63 ToolHolder	6-150	1119
NT50-HBOR63 (6-150) -15P	6-150	1428. 6
BT40-HBOR63 ToolHolder	6-150	1071. 4
BT40-HBOR63 (6-150) 15P	6-150	1381
BT50-HBOR63 ToolHolder	6-150	1119
BT50-HBOR63 (6-150) 15P	6-150	1428. 6
SK40-HBOR63 (6-150) 15P	6-150	1381
SK50-HBOR63 (6-150) 15P	6-150	1428. 6
HSK63A-HBOR63 (6-150) 15P	6-150	1452. 4
Boring Accessories Boring Accessories		
BR1606-21 (WBGT0601. . L)	6-9	23. 9
BR1608-28 (TBGT0601. . L)	8-11	23. 9
BR1610-35 (TBGT0601. . L)	10-13	23. 9
BR1612-42 (TP. . 09. . L)	12-15	23. 9
BR1614-50 (TP. . 09. . L)	14-17	23. 9
BR1616-60 (TP. . 09. . L)	16-20	23. 9
BR1620-65 (TP. . 11. . L)	20-24	23. 9
BR1624-68 (TP. . 11. . L)	24-28	23. 9
BM5		35. 7
SRTP2938 (TP. . 09. . L)	28-38	35. 7
SRTP3652 (TP. . 09. . L)	36-52	35. 7
SRTP4468 (TP. . 09. . L)	44-68	41. 7
BM8		9. 6
SRTP70110 (TP. . 11. . L)	70-110	47. 6
SRTP110150 (TP. . 11. . L)	110-150	47. 6

Os cionn prìs A 'cumail a-mach bathar, cìs is cosgais.
Prìsean Dàn-reic san Dachaigh In China.
Ma tha ceistean agad, cuir post-d gu: eva@mzgtool.cn

http://www.mzg.tw

BSA Cutter Tàirnidh garbh

BSA Rough Boring Cutter

Sònrachadh	Prìs
BT40-BSA25-120	47.6
BT40-BSA30-150	47.6
BT40-BSA38-165	50.0
BT40-BSA42-165	50.0
BT40-BSA50-165	53.6
BT40-BSA62-180	63.1
BT40-BSA72-180	71.4
BT40-BSA90-180	89.3
BT50-BSA25-135	81.0
BT50-BSA30-165	81.0
BT50-BSA38-180	83.3
BT50-BSA42-210	83.3
BT50-BSA50-180	86.9
BT50-BSA50-240	92.9
BT50-BSA62-195	95.3
BT50-BSA62-270	107.1
BT50-BSA72-195	95.3
BT50-BSA72-285	131.0
BT50-BSA90-210	164.3
BT50-BSA90-300	208.3
BT50-BSA105-195	297.6
BT50-BSA105-285	381.0

BSA Cutter Tàirnidh garbh

BSA Rough Boring Cutter

Sònrachadh	Prìs
BSA30-42-LBK2	27.4
BSA38-52-LBK3	28.6
BSA50-65-LBK4	33.3
BSA62-90-LBK5	41.7
BSA72-110-LBK6	51.1

BSB Cutter Tàirnidh garbh

BSB Rough Boring Cutter

Sònrachadh	Prìs
BT40-BSB25-120	47.6
BT40-BSB38-150	47.6
BT40-BSB50-165	53.6
BT40-BSB62-180	62.6
BT40-BSB72-165	71.4
BT40-BSB90-180	89.3
BT50-BSB25-135	80.4
BT50-BSB38-180	81.9
BT50-BSB50-180	86.4
BT50-BSB50-240	92.4
BT50-BSB62-195	95.3
BT50-BSB62-270	107.1
BT50-BSB72-195	104.3
BT50-BSB72-285	140.0
BT50-BSB90-210	163.9
BT50-BSB90-300	208.3
BT50-BSB105-195	297.9
BT50-BSB105-285	383.1

BSB-LBK Cutter Tàirnidh garbh

BSB-LBK Rough Boring Cutter

Sònrachadh	Prìs
BSB25-52-LBK2	27.4
BSB38-70-LBK3	28.6
BSB50-90-LBK4	32.9
BSB62-90-LBK5	41.7
BSB72-135-LBK6	59.6

Cutter Tàirnidh garbh Holder

Rough Boring Cutter Holder

Sònrachadh		Prìs
TBS910-36-L	TP09	11.9
TBS910-45-L	TP09	11.9
TBS913-48-L	TP11	11.9
TBS913-65-L	TP11	11.9
TBS916-60-L	TP11	11.9
TBS916-80-L	TP11	11.9
TBS919-70-L	TC16	19.0
TBS919-90-L	TC16	19.0
TBS919-85-L	TC16	19.0
TBS919-105-L	TC16	23.9
TBS925-100-L	TC16	31.0
TBS925-135-L	TC16	38.1

Sònrachadh		Prìs
TBS910-36-R	TP09	11.9
TBS910-45-R	TP09	11.9
TBS913-48-R	TP11	11.9
TBS913-65-R	TP11	11.9
TBS916-60-R	TP11	11.9
TBS916-80-R	TP11	11.9
TBS919-70-R	TC16	19.0
TBS919-90-R	TC16	19.0
TBS919-85-R	TC16	19.0
TBS919-105-R	TC16	23.9
TBS925-100-R	TC16	31.0
TBS925-135-R	TC16	38.1

Sònrachadh		Prìs
CBS908-23-L	CC06	11.9
CBS908-30-L	CC06	11.9
CBS910-36-L	CC06	11.9
CBS910-45-L	CC06	11.9
CBS913-48-L	CC09	11.9
CBS913-65-L	CC09	11.9
CBS916-60-L	CC09	11.9
CBS916-80-L	CC09	11.9
CBS919-70-L	CC12	19.0
CBS919-90-L	CC12	19.0
CBS919-85-L	CC12	19.0
CBS919-105-L	CC12	23.9
CBS925-100-L	CC12	31.0
CBS925-135-L	CC12	38.1

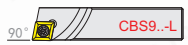

Sònrachadh		Prìs
CBS908-23-R	CC06	11.9
CBS908-30-R	CC06	11.9
CBS910-36-R	CC06	11.9
CBS910-45-R	CC06	11.9
CBS913-48-R	CC09	11.9
CBS913-65-R	CC09	11.9
CBS916-60-R	CC09	11.9
CBS916-80-R	CC09	11.9
CBS919-70-R	CC12	19.0
CBS919-90-R	CC12	19.0
CBS919-85-R	CC12	19.0
CBS919-105-R	CC12	23.9
CBS925-100-R	CC12	31.0
CBS925-135-R	CC12	38.1

Sònrachadh		Prìs
TBS410-45	TP09	11.9
TBS410-50	TP09	11.9
TBS413-60	TP11	11.9
TBS416-75	TP11	11.9
TBS419-90	TC16	19.0
TBS419-115	TC16	19.0
TBS425-130	TC16	38.1

Sònrachadh		Prìs
CBS408-30	CC06	11.9
CBS408-35	CC06	11.9
CBS410-45	CC06	11.9
CBS410-50	CC06	11.9
CBS413-60	CC09	11.9
CBS416-75	CC09	11.9
CBS419-115	CC12	19.0
CBS425-130	CC12	38.1

BST / NBH Toolholder

BST /NBH Toolholder

Sònrachadh	Prìs
BT30-NBH2084	35.7
BT40-NBH2084	28.6
BT50-NBH2084	59.6
NT30-NBH2084	35.7
NT40-NBH2084	35.7
NT50-NBH2084	71.4
SK40-NBH2084	35.7
SK50-NBH2084	71.4
BBT40-NBH2084	154.7
BBT50-NBH2084	214.3
CAT40-NBH2084	46.4
CAT50-NBH2084	92.9
HSK63A-NBH2084	154.7
HSK100A-NBH2084	214.3
ISO40-NBH2084	46.4
ISO50-NBH2084	92.9
C20-NBH2084	61.9
MT3-NBH2084	42.9
MT4-NBH2084	42.9
MT5-NBH2084	52.4
MT6-NBH2084	66.7
MTB3-NBH2084	42.9
MTB4-NBH2084	42.9
MTB5-NBH2084	52.4
MTB6-NBH2084	66.7
R8-NBH2084	35.7
BT40-NBH2084-100L	59.6
BT40-NBH2084-150L	90.4
BT40-NBH2084-200L	119.0
BT50-NBH2084-100L	71.4
BT50-NBH2084-150L	90.4
BT50-NBH2084-200L	119.0
BT50-NBH2084-250L	148.9
BT40-BST-70	66.7
BT40-BST-100	66.7
BT40-BST-150	77.4
BT40-BST-200	85.7
BT50-BST-100	66.7
BT50-BST-150	77.4
BT50-BST-200	83.3
BT50-BST-250	107.1
BT50-BST-300	119.0
BT50-BST-350	134.6
BT50-BST-400	148.9
BT50-BST-450	195.3
BT50-BST-500	238.1
SK40-BST-100	92.9
SK40-BST-150	123.9
SK50-BST-100	92.9
SK50-BST-150	123.9
SK50-BST-200	154.7
SK50-BST-250	185.7

Rod Extension LBK

LBK Extension Rod

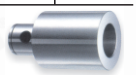

Sònrachadh	Prìs
LBK1-1-30	11.9
LBK2-2-30	11.9
LBK3-3-30	14.3
LBK4-4-45	14.3
LBK4-4-60	16.7
LBK5-5-60	19.0
LBK5-5-90	21.4
LBK6-6-60	21.4
LBK6-6-100	21.4
LBK6-6-120	29.7

Muinchill LBK Conversion

LBK Conversion Sleeve

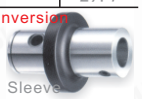

Sònrachadh	Prìs
LBK2-1-36	31.0
LBK3-1-41	31.0
LBK3-2-37	31.0
LBK4-1-58	35.7
LBK4-2-50	35.7
LBK4-3-50	35.7
LBK5-1-60	40.4
LBK5-2-54	40.4
LBK5-2-74	40.4
LBK5-3-47	40.4
LBK5-3-72	40.4
LBK5-4-42	40.4
LBK5-4-67	40.4
LBK6-1-70	46.4
LBK6-2-63	46.4
LBK6-2-93	56.0
LBK6-3-56	46.4
LBK6-3-96	56.0
LBK6-4-51	46.4
LBK6-4-101	56.0
LBK6-5-41	46.4
LBK6-5-91	56.0

LBK Toolholder

LBK Toolholder

Sònrachadh	Prìs
BT30-LBK1-55	21.0
BT30-LBK1-70	21.0
BT30-LBK2-80	21.0
BT30-LBK3-80	21.0
BT30-LBK4-70	21.0
BT30-LBK5-70	21.0
BT30-LBK6-60	21.0
BT40-LBK1-75	21.0
BT40-LBK1-105	21.0
BT40-LBK1-130	28.3
BT40-LBK1-165	35.7
BT40-LBK1-195	59.6
BT40-LBK2-85	21.0
BT40-LBK2-115	21.0
BT40-LBK2-130	28.3
BT40-LBK2-165	35.7
BT40-LBK2-200	59.6
BT40-LBK3-95	21.0
BT40-LBK3-125	28.3
BT40-LBK3-165	35.7
BT40-LBK3-210	59.6
BT40-LBK4-85	21.0
BT40-LBK4-115	21.0
BT40-LBK4-130	28.3
BT40-LBK4-150	28.3
BT40-LBK4-175	35.7
BT40-LBK4-220	59.6
BT40-LBK5-75	21.0
BT40-LBK5-125	28.3
BT40-LBK5-175	35.7
BT40-LBK5-235	59.6
BT40-LBK6-65	21.0
BT40-LBK6-115	21.0
BT40-LBK6-150	28.3
BT40-LBK6-165	35.7
BT40-LBK6-240	59.6
BT50-LBK1-115	53.6
BT50-LBK1-145	59.6
BT50-LBK1-200	80.4
BT50-LBK2-110	53.6
BT50-LBK2-140	59.6
BT50-LBK2-175	65.4
BT50-LBK2-235	108.3
BT50-LBK3-125	53.6
BT50-LBK3-140	59.6
BT50-LBK3-155	59.6
BT50-LBK3-185	65.4
BT50-LBK3-215	75.0
BT50-LBK3-255	91.7
BT50-LBK3-290	108.3
BT50-LBK3-300	108.3
BT50-LBK3-350	148.9
BT50-LBK4-115	53.6
BT50-LBK4-145	59.6
BT50-LBK4-160	65.4
BT50-LBK4-205	75.0
BT50-LBK4-255	91.7
BT50-LBK4-305	108.3
BT50-LBK4-350	148.9
BT50-LBK5-105	53.6
BT50-LBK5-180	65.4
BT50-LBK5-240	75.0
BT50-LBK5-300	108.3
BT50-LBK5-350	148.9
BT50-LBK6-95	53.6
BT50-LBK6-155	65.4
BT50-LBK6-170	65.4
BT50-LBK6-230	75.0
BT50-LBK6-290	108.3
BT50-LBK6-350	148.9
HSK63A-LBK1-105	148.9
HSK63A-LBK2-115	148.9
HSK63A-LBK3-125	148.9
HSK63A-LBK4-115	148.9
HSK63A-LBK5-125	148.9
HSK63A-LBK6-115	148.9

CK Toolholder

CK Toolholder

Sònrachadh	Prìs
BT30-CK1-55	35.7
BT30-CK1-70	35.7
BT30-CK2-80	35.7
BT30-CK3-80	35.7
BT30-CK4-70	35.7
BT30-CK5-70	35.7
BT30-CK6-60	35.7
BT40-CK1-75	35.7
BT40-CK1-105	35.7
BT40-CK1-130	44.7
BT40-CK2-75	35.7
BT40-CK2-115	35.7
BT40-CK2-130	44.7
BT40-CK3-80	35.7
BT40-CK3-100	35.7
BT40-CK3-135	44.7
BT40-CK3-155	44.7
BT40-CK4-75	35.7
BT40-CK4-100	35.7
BT40-CK4-150	44.7
BT40-CK4-170	53.6
BT40-CK5-60	35.7
BT40-CK5-100	35.7
BT40-CK5-150	44.7
BT40-CK6-65	35.7
BT40-CK6-100	35.7
BT40-CK6-150	44.7
BT50-CK1-115	75.0
BT50-CK1-145	82.1
BT50-CK1-200	95.3
BT50-CK2-105	75.0
BT50-CK2-135	82.1
BT50-CK2-165	78.6
BT50-CK2-235	95.3
BT50-CK3-110	75.0
BT50-CK3-140	82.1
BT50-CK3-175	78.6
BT50-CK3-290	140.7
BT50-CK3-300	140.7
BT50-CK3-350	189.3
BT50-CK4-100	75.0
BT50-CK4-160	78.6
BT50-CK4-205	101.0
BT50-CK4-270	140.7
BT50-CK4-300	140.7
BT50-CK4-350	189.3
BT50-CK5-90	75.0
BT50-CK5-165	78.6
BT50-CK5-210	101.0
BT50-CK5-270	140.7
BT50-CK5-300	140.7
BT50-CK5-350	189.3
BT50-CK6-95	75.0
BT50-CK6-155	78.6
BT50-CK6-215	101.0
BT50-CK6-250	140.7
BT50-CK6-300	140.7
BT50-CK6-350	189.3

Rod Extension CK

CK Extension Rod

Sònrachadh	Prìs
CK1-1-30	29.7
CK2-2-30	29.7
CK3-3-30	29.7
CK4-4-45	35.7
CK4-4-60	35.7
CK5-5-60	38.9
CK5-5-90	44.7
CK6-6-60	38.9
CK6-6-100	44.7
CK6-6-120	59.6

GSK Astar Àrd Agus Neach-glèidhidh Beachd-chruth High
GSK High Speed And High Beachd-chruth Toolholder

Sònrachadh NO. xColletxL	Prìs USD
BT30-GSK10-60	20.3
BT30-GSK10-90	20.3
BT30-GSK16-60	20.3
BT30-GSK16-90	20.3
BT40-GSK10-60	23.9
BT40-GSK10-100	23.9
BT40-GSK16-60	23.9
BT40-GSK16-100	23.9
Collet SK10	7.1
Collet SK16	9.0
Bearing Spanner	15.4

Neach-leasachaidh MTA / B Morse Taper
MTA/B Morse Taper Toolholder

Sònrachadh NO. xMT. . xL	Prìs USD
BT30-MTA2-75	16.0
BT30-MTA3-75	16.0
BT30-MTA4-75	16.0
BT40-MTA1-120	26.4
BT40-MTA1-45	18.6
BT40-MTA2-120	25.3
BT40-MTA2-60	16.0
BT40-MTA3-135	25.3
BT40-MTA3-75	16.0
BT40-MTA4-165	31.7
BT40-MTA4-90	17.1
BT50-MTA1-120	55.4
BT50-MTA1-45	43.6
BT50-MTA2-135	52.9
BT50-MTA2-60	39.7
BT50-MTA3-150	52.9
BT50-MTA3-75	39.7
BT50-MTA4-180	66.1
BT50-MTA4-90	39.7
BT50-MTA5-105	43.6
BT50-MTA5-210	90.0
NT40-MTA2	18.6
NT40-MTA3	18.6
NT40-MTA4	18.6
NT50-MTA1-45	43.6
NT50-MTA2-60	42.4
NT50-MTA3-75	42.4
NT50-MTA4-90	42.4
NT50-MTA5-105	43.6
BT40-MTB1-120	26.4
BT40-MTB1-45	18.6
BT40-MTB2-120	25.3
BT40-MTB2-60	16.0
BT40-MTB3-135	25.3
BT40-MTB3-75	16.0
BT40-MTB4-165	31.7
BT40-MTB4-90	17.1
BT50-MTB1-120	55.4
BT50-MTB1-45	43.6
BT50-MTB2-135	52.9
BT50-MTB2-60	39.7
BT50-MTB3-150	52.9
BT50-MTB3-75	39.7
BT50-MTB4-180	66.1
BT50-MTB4-90	39.7
BT50-MTB5-105	43.6
BT50-MTB5-210	90.0
NT40-MTB2	18.6
NT40-MTB3	18.6
NT40-MTB4	18.6
NT50-MTB1-45	43.6
NT50-MTB2-60	42.4
NT50-MTB3-75	42.4
NT50-MTB4-90	42.4
NT50-MTB5-105	43.6

C Cumhachd Collet Toolholder
C Powerful Collet Toolholder

Sònrachadh NO. xColletxL	Prìs USD
R8-C32	63.6
NT30-C25	63.6
NT30-C32	63.6
NT40-C25	63.6
NT40-C32-105	61.0
MT4-C32	74.0
MT5-C32	100.4
MT6-C32	145.4
MT6-C42	180.0
NT50-C32-105	92.6
NT50-C42-115	119.0
BT30-C20-80	61.0
BT30-C25-80	61.0
BT30-C32-105	61.0
BT40-C20-90	61.0
BT40-C25-90	61.0
BT40-C32-105	55.4
BT40-C42-100	105.7
BT50-C20-105	92.6
BT50-C25-105	92.6
BT50-C32-105	92.6
BT50-C32-135	105.7
BT50-C32-165	119.0
BT50-C32-200	145.4
BT50-C32-250	171.9
BT50-C32-300	224.7
BT50-C42-115	119.0
BT50-C42-135	132.4
BT50-C42-165	145.4
BT50-C42-200	171.9
BT50-C42-250	211.7
BT50-C42-300	259.3
SK50-C32-110	171.9
JT50-C32-110	171.9
Collet C20	3.6
Collet C25	3.6
Collet C32	3.6
Collet C42	7.6
Wrench C20/25/32/42	3.9

Tool Shank Of Chuck a tha fèin-chùramach
Tool Shank Of Self-Tightening Drill Chuck

Sònrachadh NO. xColletxL	Prìs USD
APU13 Drill Chuck	23.9
APU16 Drill Chuck	26.4
BT30-APU08-80	37.1
BT30-APU13-100	37.1
BT30-APU16-100	39.7
BT40-APU08-100	37.1
BT40-APU13-100	37.1
BT40-APU16-120	39.7
BT50-APU13-110	58.1
BT50-APU13-180	79.3
BT50-APU16-130	62.1
BT50-APU16-180	84.7
NT30-APU13-100	39.7
NT40-APU13-100	39.7
NT30-APU16-120	42.4
NT40-APU16-120	42.4
Chuck a tha fèin-chùramach1-13	19.7
Chuck a tha fèin-chùramach1-16	23.9
C20-APU13	31.7
C20-APU16	34.3
C32-APU13	35.7
R8-APU13	31.7
R8-APU16	34.3
MT3-APU13	30.4
MT4-APU13	30.4
MT3-APU16	33.1
MT4-APU16	33.1
APU Wrench (08/13/16)	1.9

Neach-gleidhidh Collet Back-Pull SDC
SDC Back-Pull Collet Toolholder

Sònrachadh NO. xColletxL	Prìs USD
BT30-SDC6-90	59.6
BT30-SDC8-90	59.6
BT30-SDC10-90	59.6
BT30-SDC12-90	59.6
BT40-SDC6-90	63.6
BT40-SDC8-90	63.6
BT40-SDC10-90	63.6
BT40-SDC12-90	63.6
BT40-SDC6-120	79.3
BT40-SDC8-120	79.3
BT40-SDC10-120	79.3
BT40-SDC12-120	79.3
COLLET	
Collet SDC06	11.9
Collet SDC08	11.9
Collet SDC10	13.1
Collet SDC12	13.1

Neach-gabhail Dion Tapadh Torsional
Torsional Tapping Protection Toolholder

Sònrachadh NO. xColletxL	Prìs USD
BT50-J4112	119.0
BT50-J4124	132.4
BT40-J4112	79.3
BT40-J4124	92.6
MT3-J4112	74.0
MT4-J4112	79.3
MT5-J4124	100.4
Tap Collets	
GT312 China Standard	16.0
GT312 Japanese Standard	18.6
GT24 China Standard	19.7
GT24 Japanese Standard	22.4

Neach-seilg Innealan Taobh ri Saw Blade
Side Milling Tool Holder of Saw Blade

Sònrachadh NO. xColletxL	Prìs USD
BT40-SCA22-90	65.4
BT40-SCA25.4-90	65.4
BT40-SCA25.4-120	83.3
BT40-SCA27-90	65.4
BT40-SCA32-90	65.4

Inneal Inneal Inneal dearbhaidh
Machine Tool Spindle Test Rod

Sònrachadh NO. xL	Prìs USD
BT30	92.9
BT40	92.9
BT50	131.0

Neach-gabhail Seòrsa Seòrsa CSN
SLN Side Fixed Type Toolholder

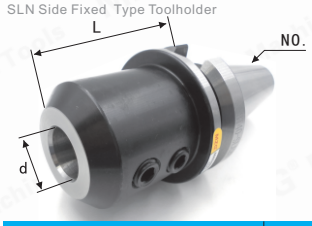

Sònrachadh NO. xdxL	Prìs USD
BT30-SLN12	16.0
BT30-SLN16	16.0
BT30-SLN20	16.0
BT30-SLN25	16.0
BT30-SLN32	16.0
BT40-SLN06-75	21.1
BT40-SLN08-75	21.1
BT40-SLN10-75	21.1
BT40-SLN12-75	17.1
BT40-SLN16-75	17.1
BT40-SLN20-75	17.1
BT40-SLN20-150	25.3
BT40-SLN25-100	17.1
BT40-SLN25-150	25.3
BT40-SLN32-100	17.1
BT40-SLN32-150	25.3
BT40-SLN40-100	19.7
BT50-SLN06-105	46.1
BT50-SLN08-105	46.1
BT50-SLN10-105	46.1
BT50-SLN12-105	39.7
BT50-SLN16-105	39.7
BT50-SLN20-105	39.7
BT50-SLN25-105	39.7
BT50-SLN32-105	39.7
BT50-SLN40-105	42.4
BT50-SLN40-150	52.9
BT50-SLN40-200	63.6
BT50-SLN40-250	92.6
BT50-SLN40-300	105.7
BT50-SLN50.8-120	55.4
C10-SLN4-100	22.4
C10-SLN4-150	22.4
C10-SLN6-100	22.4
C10-SLN6-150	22.4
C12-SLN4-100	22.4
C12-SLN4-150	22.4
C12-SLN6-100	22.4
C12-SLN6-150	22.4
C12-SLN8-100	22.4
C12-SLN8-150	22.4
C16-SLN10-100	22.4
C16-SLN10-150	22.4
C16-SLN6-100	22.4
C16-SLN6-150	22.4
C16-SLN8-100	22.4
C16-SLN8-150	22.4
C20-SLN10-100	25.3
C20-SLN10-150	25.3
C20-SLN6-100	25.3
C20-SLN6-150	25.3
C20-SLN8-100	25.3
C20-SLN8-150	25.3
NT40-SLN12	19.7
NT40-SLN16	19.7
NT40-SLN25	19.7
NT40-SLN32	19.7
NT50-SLN12	42.4
NT50-SLN16	42.4
NT50-SLN20	42.4
NT50-SLN25	42.4
NT50-SLN32	42.4
NT50-SLN40-105	43.6
NT50-SLN42-105	47.6
NT50-SLN50.8-120	55.4
ISO20-11.3-Probe	40.4
ISO25-11.3-Probe	40.4
ISO25-20-Probe	40.4
HSK32E-11.3Probe	82.1

ER Collet Toolholder

ER Collet Toolholder

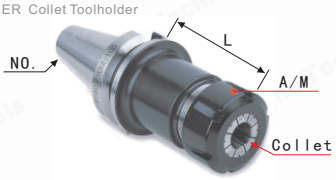

Sònrachadh NO. xColletxA/MxL	Prìs USD
BT30-ER11-70	16.0
BT30-ER11-100	16.0
BT30-ER16-70	18.6
BT30-ER16-100	18.6
BT30-ER16-150	19.7
BT30-ER20-70	18.6
BT30-ER20-100	18.6
BT30-ER20-150	19.7
BT30-ER25-70	18.6
BT30-ER25-100	18.6
BT30-ER25-150	19.7
BT30-ER32-70	18.6
BT30-ER32-100	18.6
BT30-ER32-150	19.7
BT30-ER40-80	17.1
BT30-ER40-100	17.1
BT40-ER11-70	21.1
BT40-ER11-100	21.1
BT40-ER16-70	21.1
BT40-ER16-100	21.1
BT40-ER16-150	22.4
BT40-ER16-200	37.1
BT40-ER20-70	21.1
BT40-ER20-100	21.1
BT40-ER20-150	22.4
BT40-ER20-200	37.1
BT40-ER25-70	21.1
BT40-ER25-100	21.1
BT40-ER25-150	22.4
BT40-ER25-200	37.1
BT40-ER32-70	21.1
BT40-ER32-100	21.1
BT40-ER32-150	22.4
BT40-ER32-200	37.1
BT40-ER32-250	50.3
BT40-ER32-300	74.0
BT40-ER40-80	19.7
BT40-ER40-100	19.7
BT40-ER40-150	23.9
BT40-ER40-200	39.7
BT50-ER16-100	39.7
BT50-ER16-150	50.3
BT50-ER16-200	63.6
BT50-ER20-100	39.7
BT50-ER20-150	50.3
BT50-ER20-200	61.0
BT50-ER20-250	81.9
BT50-ER20-300	100.4
BT50-ER25-70	39.7
BT50-ER25-100	39.7
BT50-ER25-150	50.3
BT50-ER25-200	61.0
BT50-ER25-250	84.7
BT50-ER25-300	100.4
BT50-ER32-70	39.7
BT50-ER32-100	39.7
BT50-ER32-150	50.3
BT50-ER32-200	61.0
BT50-ER32-250	81.9
BT50-ER32-300	97.9
BT50-ER32-350	126.9
BT50-ER32-400	158.9
BT50-ER40-100	42.4
BT50-ER40-150	52.9
BT50-ER40-200	63.6
BT50-ER40-250	87.4
BT50-ER40-300	105.7
BT50-ER40-350	129.6
BT50-ER40-400	158.9
BT50-ER50-100	74.0
BT50-ER50-150	81.9
BT50-ER50-200	92.6
BT50-ER50-250	121.7
BT50-ER50-300	158.9

Sònrachadh NO. xColletxA/MxL	Prìs USD
R8-ER25	17.1
R8-ER32	17.1
R8-ER40	19.7
MTB3-ER20	16.0
MTB3-ER25	16.0
MTB3-ER32	17.1
MTB4-ER25	17.1
MTB4-ER32	18.6
MTB4-ER40	22.4
MTB5-ER40	26.4
NT30-ER25	17.1
NT30-ER32	17.1
NT30-ER40	19.7
NT40-ER25	17.1
NT40-ER32	17.1
NT40-ER40	19.7
ISO20-ER16-35MS	40.4
ISO25-ER20-35MS	40.4
ISO30-ER32-42	27.4
ISO30-ER32-60	27.4
HSK32E-ER16-050MS	82.1
HSK32E-ER20-050MS	82.1
HSK32E-ER20-060MS	82.1
HSK32E-ER25-060MS	82.1
BT30-GER16-70	21.4
BT30-GER16-100	21.4
BT30-GER20-70	21.4
BT30-GER20-100	21.4
BT30-GER25-70	21.4
BT30-GER25-100	21.4
BT40-GER16-70	21.4
BT40-GER16-100	21.4
BT40-GER20-70	23.9
BT40-GER20-100	23.9
BT40-GER25-70	23.9
BT40-GER25-100	23.9
BT40-GER32-70	23.9
BT40-GER32-100	23.9

Neach-gabhail an leudachaidh ER Collet

ER Collet Extension Toolholder

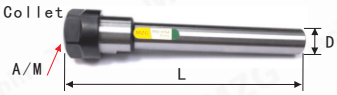

Sònrachadh DxColletxA/MxL	Prìs USD
C10-ER8-100	9.3
C10-ER8-150	10.4
C12-ER8-100	9.3
C12-ER8-150	10.4
C12-ER11-100	6.7
C12-ER11-150	6.7
C16-ER11-100	6.7
C16-ER11-150	6.7
C16-ER16-100	6.7
C16-ER16-150	6.7
C16-ER16-200	11.9
C16-ER16-250	16.0
C16-ER20-100	6.7
C16-ER20-150	6.7
C16-ER20-200	11.9
C20-ER20-100	6.7
C20-ER20-150	6.7
C20-ER20-200	11.9
C20-ER20-250	16.0
C20-ER16-100	6.7
C20-ER16-150	6.7
C20-ER16-200	11.9
C20-ER16-250	16.0
C20-ER11-100	9.3
C20-ER11-150	9.3
C20-ER25-100	10.4
C20-ER25-150	10.4
C25-ER16-100	6.7
C25-ER16-150	6.7
C25-ER16-200	11.9
C25-ER16-250	17.1
C25-ER20-100	6.7
C25-ER20-150	6.7
C25-ER20-200	11.9
C25-ER25-100	10.4
C25-ER25-150	11.9
C25-ER25-200	17.1
C25-ER25-250	19.7
C25-ER32-100	14.6
C25-ER32-150	17.1
C32-ER32-100	14.6
C32-ER32-150	17.1
C32-ER32-200	18.6
C32-ER32-250	22.4
C40-ER40-100	19.7
C40-ER32-100	17.1
C32-ER40-100	18.6

Collet Leudachaidh ER

ER Extension Collet

Sònrachadh Collet	Beachd-chruth 0.01mm	Beachd-chruth 0.008mm	Beachd-chruth 0.005mm
ER8	3.1	–	–
ER11	1.7	2.2	5.3
ER16	1.7	2.2	5.3
ER20	1.7	2.2	5.3
ER25	1.9	2.2	5.3
ER32	2.6	2.8	6.7
ER40	4.0	–	6.7
ER50	11.9	–	–

ER Wrench / Nuts

ER Wrench / Nuts

Sònrachadh Collet	Wrench	Nut
ER8A/M	2.6	4.0
ER11A/M	1.4	1.7
ER16A/M	1.7	1.7
ER20A/M	1.7	1.7
ER25UM	2.6	2.6
ER32UM	3.1	3.1
ER40UM	4.0	4.0
ER50UM		15.3

Sealbhadair Inneal Aghaidh Milling FMB

FMB Inch Face Milling Tool Holder

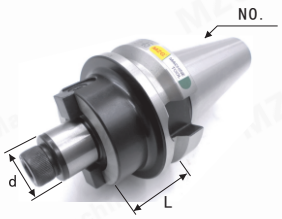

Sònrachadh NO. xdxL	Prìs USD
R8-FMA25.4	17.1
R8-FMA31.75	17.1
C20-FMB25.4	17.1
NT50-FMA31.75-75	43.6
NT50-FMA38.1-75	43.6
NT50-FMA47.625-75	92.6
NT50-FMA50.8-75	55.4
BT40-FMA25.4-60	17.1
BT40-FMA25.4-100	19.7
BT40-FMA31.75-60	18.6
BT40-FMA31.75-100	19.7
BT40-FMA38.1-60	19.7
BT40-FMA38.1-100	21.1
BT50-FMA25.4-60	42.4
BT50-FMA25.4-100	42.4
BT50-FMA25.4-150	52.9
BT50-FMA25.4-200	63.6
BT50-FMA25.4-250	84.7
BT50-FMA25.4-300	111.1
BT50-FMA31.75-60	43.6
BT50-FMA31.75-100	43.6
BT50-FMA31.75-150	56.9
BT50-FMA31.75-200	67.4
BT50-FMA31.75-250	87.4
BT50-FMA31.75-300	119.0
BT50-FMA38.1-60	42.4
BT50-FMA38.1-100	45.0
BT50-FMA38.1-150	59.6
BT50-FMA47.625-75	84.7
BT50-FMA47.625-150	145.4
BT50-FMA47.625-200	198.3
BT50-FMA50.8-75	55.4
BT50-FMA50.8-100	68.9
BT50-FMA50.8-150	79.3

Sealbhadair Inneal Milling Aghaidh FMB

FMB Metric Face Milling Tool Holder

Sònrachadh NO. xdxL	Prìs USD
BT30-FMB22-45	14.6
BT30-FMB22-60	14.6
BT30-FMB22-100	18.6
BT30-FMB27-45	14.6
BT30-FMB27-60	14.6
BT30-FMB27-100	18.6
BT30-FMB32-45	16.0
BT30-FMB32-60	16.0
BT40-FMB22-45	17.1
BT40-FMB22-60	17.1
BT40-FMB22-100	18.6
BT40-FMB22-150	22.4
BT40-FMB22-200	37.1
BT40-FMB22-250	47.6
BT40-FMB22-300	61.0
BT40-FMB22-350	74.0
BT40-FMB27-45	17.1
BT40-FMB27-60	17.1
BT40-FMB27-100	18.6
BT40-FMB27-150	23.9
BT40-FMB32-60	17.1
BT40-FMB32-100	17.1
BT40-FMB32-150	23.9
BT40-FMB40-60	19.7
BT40-FMB40-100	21.1
BT40-FMB40-150	26.4
BT50-FMB22-60	39.7
BT50-FMB22-100	39.7
BT50-FMB22-150	50.3
BT50-FMB22-200	61.0
BT50-FMB22-250	81.9
BT50-FMB22-300	100.4
BT50-FMB22-350	119.0
BT50-FMB22-400	132.4
BT50-FMB22-450	153.3
BT50-FMB22-500	185.3
BT50-FMB22-550	211.7
BT50-FMB22-600	238.1
BT50-FMB27-60	39.7
BT50-FMB27-100	39.7
BT50-FMB27-150	52.9
BT50-FMB27-200	63.6
BT50-FMB27-250	84.7
BT50-FMB27-300	103.1
BT50-FMB27-350	119.0
BT50-FMB27-400	145.4
BT50-FMB32-60	42.4
BT50-FMB32-100	45.0
BT50-FMB32-150	56.9
BT50-FMB32-200	67.4
BT50-FMB32-250	87.4
BT50-FMB32-300	119.0
BT50-FMB40-60	42.4
BT50-FMB40-100	45.0
BT50-FMB40-150	58.1
BT50-FMB40-200	68.9
BT50-FMB40-250	90.0
BT50-FMB40-300	119.0
BT50-FMB60-75	84.7
BT50-FMB60-150	145.4
R8-FMB22	16.0
R8-FMB27	16.0
R8-FMB32	17.1
R8-FMB40	19.7
C20-FMB22	16.0
C20-FMB27	16.0
C20-FMB32	17.1
C25-FMB22	17.1
C25-FMB27	17.1
C25-FMB32	17.1
C32-FMB22	18.6
C32-FMB27	18.6
C32-FMB32	18.6
MT3-FMB22	17.1
MT3-FMB27	17.1
MT3-FMB32	17.1
MT4-FMB22	19.7
MT4-FMB27	19.7
MT4-FMB32	19.7
NT30-FMB22	18.6
NT30-FMB27	18.6
NT30-FMB32	18.6
NT40-FMB22	18.6
NT40-FMB27	18.6
NT40-FMB32	18.6
NT40-FMB40	21.1
NT50-FMB22	42.4
NT50-FMB27	42.4
NT50-FMB32	42.4
NT50-FMB40-75	43.6
NT50-FMB32-150	52.9
NT50-FMB32-200	63.6
NT50-FMB60-75	92.6

Os cionn prìs A'cumail a-mach bathar, cìs is cosgais.
Prìsean Dàn-reic san Dachaigh In China.
Ma tha ceistean agad, cuir post-d gu: eva@mzgtool.cn
http://www.mzg.tw

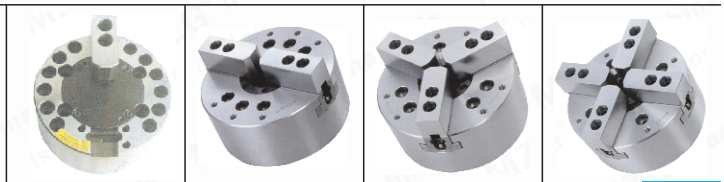

Sònrachadh		1 JAWS	Prìs	2 JAWS	Prìs	3 JAWS	Prìs	4 JAWS	Prìs
Chuck Hydraulic Hollow Hollow Hydraulic Chuck	4 inch			SBL-204	435. 3	SB-204	435. 3	SBS-204	–
	5 inch			SBL-205	435. 3	SB-205	435. 3	SBS-205	482. 9
	6 inch			SBL-206	492. 9	SB-206	492. 9	SBS-206	561. 9
	8 inch			SBL-208	544. 0	SB-208	544. 0	SBS-208	629. 7
	10 inch			SBL-210	697. 6	SB-210	697. 6	SBS-210	800. 0
	12 inch			SBL-212	1190. 4	SB-212	1190. 4	SBS-212	1326. 1
	15 inch			SBL-215	2642. 9	SB-215	2642. 9	SBS-215	3000. 0
Fosgladh Mòr Chuck Hydraulic Hollow Large Aperture Hollow Hydraulic Chuck	6 inch			2DTK-206	647. 6	3DTK-206	647. 6	4DTK-206	714. 3
	8 inch			2DTK-208	782. 1	3DTK-208	782. 1	4DTK-208	869. 0
	10 inch			2DTK-210	935. 7	3DTK-210	935. 7	4DTK-210	1038. 1
Stròc Fada Chuck Hydraulic Hollow Long Stroke Hollow Hydraulic Chuck	6 inch					3JDB-206	988. 1		
	8 inch					3JDB-208	1121. 4		
	10 inch					3JDB-210	1258. 3		
Trom-letheach slighe Chuck neònach Hollow Half-Through Pneumatic Chuck	5 inch			SBL-205KQ	595. 3	SB-205KQ	547. 6	SBS-205KQ	666. 7
	6 inch			SBL-206KQ	631. 0	SB-206KQ	611. 9	SBS-206KQ	714. 3
	8 inch			SBL-208KQ	714. 3	SB-208KQ	681. 0	SBS-208KQ	788. 1
	10 inch			SBL-210KQ	785. 7	SB-210KQ	750. 0	SBS-210KQ	908. 6
Chuck Hydraulic Solid Solid Hydraulic Chuck	4 inch			JNL-04	428. 6	JN-04	401. 1		
	5 inch			JNL-05	452. 4	JN-05	409. 6		
	6 inch			JNL-06	500. 0	JN-06	459. 6		
	8 inch			JNL-08	547. 6	JN-08	511. 9		
	10 inch			JNL-10	714. 3	JN-10	666. 7		
	12 inch			JNL-12	1119. 0	JN-12	1088. 1		
	15 inch			JNL-15		JN-15	2309. 6		
Stròc Fada Chuck Hydraulic Solid Long Stroke Solid Hydraulic Chuck	5 inch	1L-05	547. 6	2L-05	511. 9	3L-05	595. 3		
	6 inch	1L-06	595. 3	2L-06	544. 0	3L-06	642. 9		
	8 inch	1L-08	619. 0	2L-08	542. 9	3L-08	666. 7		
	10 inch	1L-10	833. 3	2L-10	750. 0	3L-10	881. 0		
Stròc Fada Chuck Hydraulic Hollow Long Stroke Hollow Hydraulic Chuck	6 inch					JLS-206	892. 9		
	8 inch					JLS-208	940. 4		
	10 inch					JLS-210	1038. 1		

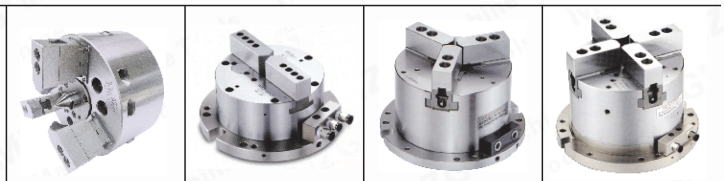

Sònrachadh		1 JAWS	Prìs	2 JAWS	Prìs	3 JAWS	Prìs	4 JAWS	Prìs
Dìoladh Chuck Hydraulic Solid Compensation Solid Hydraulic Chuck	6 inch	3GB-06	720. 3						
	8 inch	3GB-08	839. 3						
VertiCal Chuck Hydraulic Hollow Vertical Hollow Hydraulic Chuck	5 inch			JYL-05	738. 1	JY-05	714. 3	JYS-05	833. 3
	6 inch			JYL-06	785. 7	JY-06	761. 9	JYS-06	904. 7
	8 inch			JYL-08	928. 6	JY-08	904. 7	JYS-08	976. 1
	10 inch			JYL-10	1023. 9	JY-10	988. 1	JYS-10	1107. 1
Trom-letheach slighe Chuck niucataigeach direach Hollow Half-Through Vertical Chuck neònach	5 inch			SBL-205KQL	714. 3	SB-205KQL	690. 4	SBS-205KQL	785. 7
	6 inch			SBL-206KQL	773. 9	SB-206KQL	750. 0	SBS-206KQL	857. 1
	8 inch			SBL-208KQL	904. 7	SB-208KQL	881. 0	SBS-208KQL	952. 4
	10 inch			SBL-210KQL	976. 1	SB-210KQL	952. 4	SBS-210KQL	1071. 4

Bloc Chuck T

Chuck T Block

Tomhas	Prìs USD
5 inch	10. 7
6 inch	11. 9
8 inch	15. 4
10 inch	19. 0
12 inch	22. 1

Pleit Chuck Jaw Fixing

Chuck Jaw Fixing Plate

Tomhas	Prìs USD
5 inch	61.9
6 inch	73.9
8 inch	107.1
10 inch	115.4

Sorcadair Rotary Hydraulic Sìn

Solid Hydraulic Rotary Cylinder

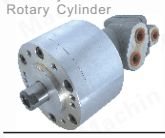

Tomhas	Prìs USD
5 inch(0815)	109.6
6 inch(1020)	131.0
8/10inch(1225)	150.0
12 inch(1530)	197.6

Sorcadair Rotary Hydraulic Hollow

Hollow Hydraulic Rotary Cylinder

Tomhas	Prìs USD
4 inch(428)	261.9
5 inch(1036)	273.9
6 inch(1246)	306.0
8 inch(1552)	357.1
10 inch(1875)	647.6
12 inch(2091)	1309.6

Disc Chuck Connecting

Chuck Connecting Disc

Tomhas	Prìs USD
4 inch	35.7
5 inch	21.4
6 inch	21.4
8 inch	35.7
10 inch	47.6
12 inch	71.4

Èideadh cruaidh airson Chucks Hydraulic

Hard Jaw For Hydraulic Chucks

Tomhas	Prìs USD
5 inch	102.4
6 inch	119.0
8 inch	131.0
10 inch	163.1
12 inch	204.7
15 inch	369.0

Fanan bog bog airson hydraulic Chucks

Fan Soft Jaw For Hydraulic Chucks

Tomhas	Prìs USD
5 inch	
6 inch	
8 inch	
10 inch	
12 inch	
15 inch	

Iapan bog airson Chura Hydraulic

Soft Jaw For Hydraulic Chucks

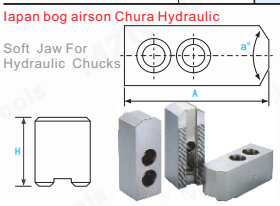

Iapan boga choitcheann Airson Chucks Hydraulic

Standard Soft Jaw For Hydraulic Chucks

Tomhas	a°	H	Prìs USD
4 inch		23	10.3
5 inch		30	10.3
6 inch	60°	36	11.9
8 inch	90°	38	13.9
10 inch	120°	42	16.1
12 inch		50	27.4
15 inch		62	67.9

a°=120°

5 Inch Soft Jaw Airson Hydraulic Chucks

5 Inch Soft Jaw For Hydraulic Chucks

Tomhas	H	Prìs USD
5H40	40	13.6
5H50	50	17.1
5H60	60	20.4
5H70	70	23.9
5H80	80	39.3
5H90	90	45.3
5H100	100	51.1

a°=120°

6 Inch Soft Jaw Airson Hydraulic Chucks

6 Inch Soft Jaw For Hydraulic Chucks

Tomhas	H	Prìs USD
6H50	50	17.1
6H60	60	20.4
6H70	70	23.9
6H80	80	28.9
6H90	90	32.4
6H100	100	37.6
6H120	120	51.1
6H130	130	56.0
6H150	150	61.9

a°=120°

8 Inch Soft Jaw Airson Hydraulic Chucks

8 Inch Soft Jaw For Hydraulic Chucks

Tomhas	H	Prìs USD
8H40	40	20.4
8H50	50	20.4
8H60	60	23.9
8H70	70	27.4
8H80	80	31.0
8H90	90	35.7
8H100	100	42.9
8H120	120	51.1
8H130	130	54.7
8H140	140	65.4
8H150	150	69.0
8H200	200	135.7

a°=120°

10 Inch Soft Jaw Airson Hydraulic Chucks

10 Inch Soft Jaw For Hydraulic Chucks

Tomhas	H	Prìs USD
10H50	50	23.9
10H60	60	27.4
10H70	70	31.0
10H80	80	34.6
10H90	90	41.7
10H100	100	50.0
10H110	110	54.7
10H120	120	59.6
10H130	130	68.1
10H150	150	80.0
10H170	170	102.4
10H180	180	109.6
10H200	200	146.4

a°=120°

12 Inch Soft Jaw Airson Hydraulic Chucks

12 Inch Soft Jaw For Hydraulic Chucks

Tomhas	H	Prìs USD
12H60	60	34.6
12H70	70	40.4
12H80	80	47.6
12H90	90	59.6
12H100	100	73.9
12H120	120	80.0
12H150	150	94.0

a°=120°

15 Inch Soft Jaw Airson Hydraulic Chucks

15 Inch Soft Jaw For Hydraulic Chucks

Tomhas	H	Prìs USD
15H100	100	154.7
15H120	120	170.3
15H150	150	257.1

Neach-gleidhidh inneal inneal puller bolt

CNC Tool Holder Puller Bolt

Sònrachadh	Prìs USD
BT30-45°	1.4
BT30-60°	1.4
BT30-90°	1.9
BT40-45°	1.4
BT40-45° Tro Hole	1.9
BT40-60°	1.9
BT40-90°	1.9
BT50-45°	3.1
BT50-45° Tro Hole	3.6
BT50-60°	3.6
BT50-60° Tro Hole	3.9
BT50-90°	3.6
DIN69872-30	3.6
DIN69872-40	3.6
DIN69872-50	6.0
ISO7388-30	4.6
ISO7388-40	4.6
ISO7388-50	6.0
JIS6339-30	3.6
JIS6339-40	3.6
JIS6339-50	6.0
MAZAK-BT40	3.6
MAZAK-BT50	6.0

Neach-inneal Inneal Lockset

CNC Tool Holder Lockset

Sònrachadh	Prìs USD
NBT30	14.3

Neach-inneal Inneal Lockset

CNC Tool Holder Lockset

Sònrachadh	Prìs USD
ISO20	59.6
ISO25	59.6
HSK25	59.6
HSK32	59.6
HSK40	71.4
HSK50	71.4
HSK63	83.3
HSK100	119.0

Neach-inneal Inneal Lockset

CNC Tool Holder Lockset

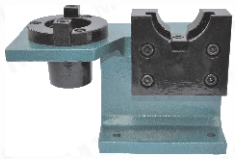

Sònrachadh	Prìs USD
BT30	17.9
BT40	19.0
BT50	38.1

Setter Z-Axis

Z-Axis Setter

Dealanach Cuir air dòigh

Sònrachadh	Prìs USD
Dealanach Z-axis Setter	61.9
Cuir air dòigh Z-axis Setter	66.7

Lorgair Edge CNC

CNC Edge Finder

Cumanta Antimagnetic Ceramic Dealanach

Sònrachadh	Prìs USD
Cumanta type	2.4
Antimagnetic type	3.6
Maids ceramic type	10.7
Dealanach type	13.3

Inneal Inneal a 'gleusadh slat

Machine Tool Spindle Cleaning Rod

Sònrachadh NO.	Prìs USD
BT30	3.9
BT40	3.9
BT50	5.4

Os cionn prìs A 'cumail a-mach bathar, cìs is cosgais.
Prìsean Dàn-reic san Dachaigh In China.
Ma tha ceistean agad, cuir post-d gu: eva@mzgtool.cn
http://www.mzg.tw

Machine Tools Price

E-mail:eva@mzgtool.cn

WeChat Twitter Linkedin Facebook

A ’sganadh, cuir fios thugainn

Dongguan Ming Ze Hardware Machinery Co., Ltd.
Operation Center：No.42-1,# Article,Changrong International Machinery Hardnery Hardware Plaza,No.56, Wusha Zhen'anzhong Road,Changan town,Dongguan city,Guangdong Province, China
TEL：+86-013929492387
(Wechat/Facebook/Twitter/Whatsapp/Linkedin)
FAX：+86-769-85359513
Website：http://www. mzg. tw
E-mail：eva@mzgtool. cn